

TOWNSHIP 41 NORTH RANGE 22 EAST OF THE MOUNT DIABLO MERIDIAN, NEVADA

WASHOE COUNTY SUSANVILLE GR DIST

STATUS OF PUBLIC DOMAIN
LAND AND MINERAL TITLES
AND ACQUIRED LANDS

MT Plat

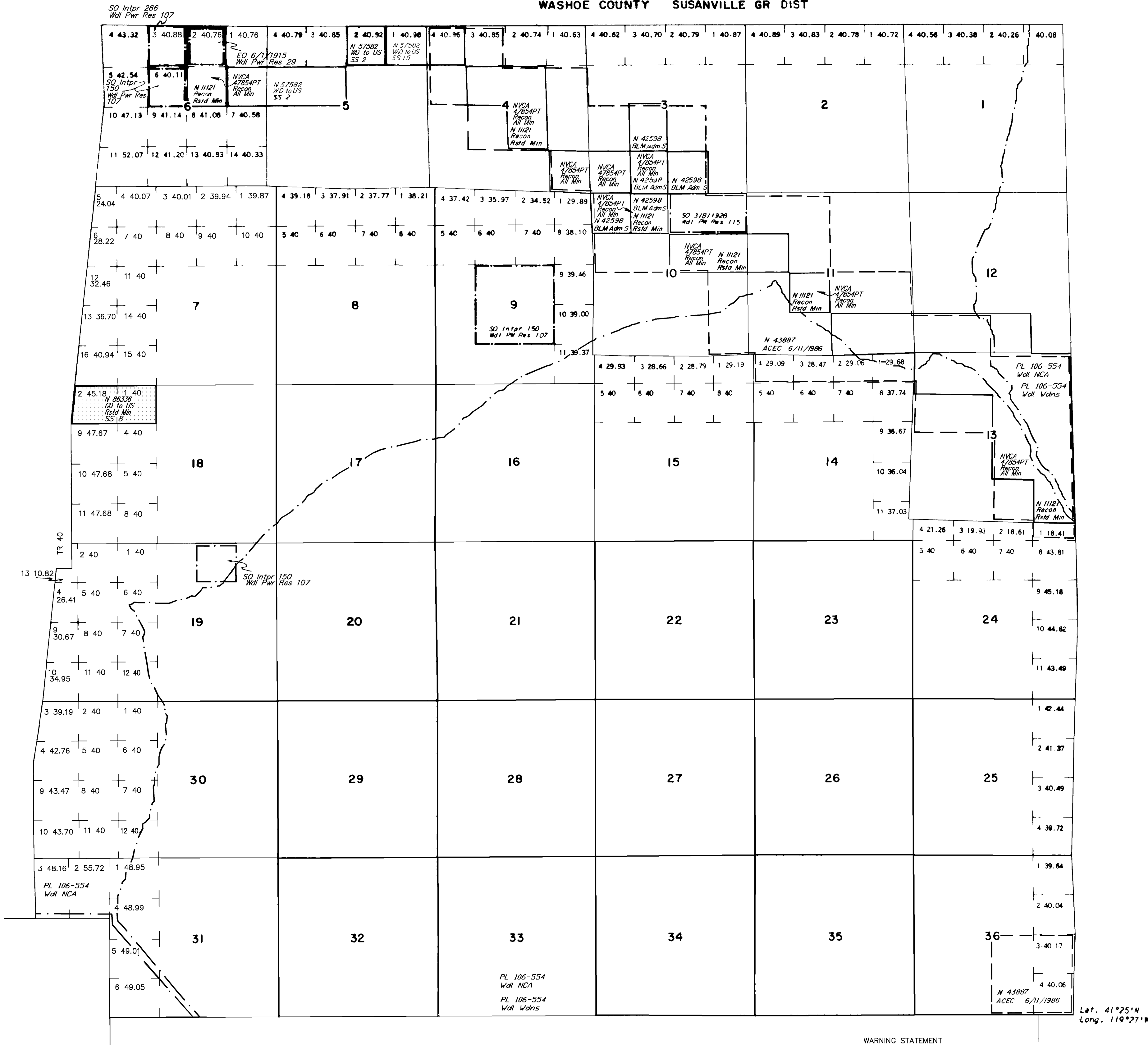

INDEX TO SEGREGATED TRACTS					
TRACT NO	RESURVEY			ORIGINAL SURVEY	
	T	R	SEC	T	SEC
40	41N	21E	14	SE1/4SE1/4	
	41N	21E	13	S1/2SW1/4	
	41N	21E	24	NW1/4, NE1/4SW1/4	

INDEX TO APPROPRIATED SUBDIVISIONS								
STATUS	RESURVEY				ORIGINAL SURVEY			
	T	R	SEC	SUBDWN	T	R	SEC	
SS 8	41N	22E	18	LOTS 1, 2	41N	21E	13	N1/2SE1/4

FOR ORDERS EFFECTING DISPOSAL OR USE OF UNIDENTIFIED LANDS WITHDRAWN FOR CLASSIFICATION, MINERALS, WATER AND/OR OTHER PUBLIC PURPOSES. REFER TO INDEX OF MISCELLANEOUS DOCUMENTS.

PL 106-554 High Rock Canyon Wdns: N 74467
affects Secs: 9-11, 13-36, (W/1).

PL 106-554 East Fork High Rock Canyon Wdns: N 74464
affects Secs: 1, 12-13, (W/1).

PL 106-554 Black Rock Desert - High Rock Canyon
Emigrant Trails NCA: N 74460

CURRENT TO	BY	CURRENT TO	BY
1/3/2024	ART		

PLAT TYPE

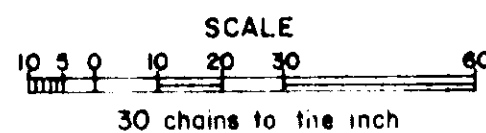

WARNING STATEMENT

This plat is the Bureau's representation of the Record of Title and should be used only as a graphic display of the township survey data. Records hereon do not reflect title changes which may have been effected by the lateral movements of rivers or other bodies of water. Refer to the cadastral surveys for official survey information.

Lat. 41°25'N
Long. 119°27'W