

TOWNSHIP 40 NORTH RANGE 55 EAST OF THE MOUNT DIABLO MERIDIAN, NEVADA

STATUS OF PUBLIC DOMAIN  
LAND AND MINERAL TITLES

MTP  
SUPPL Sec 36

INDEX TO SEGREGATED TRACTS				
RESURVEY		ORIGINAL SURVEY		
TRACT NO	T	R	SEC	SUBDIVISION

FOR ORDERS EFFECTING DISPOSAL OR USE OF  
UNIDENTIFIED LANDS WITHDRAWN FOR  
CLASSIFICATION, MINERALS, WATER AND/OR  
OTHER PUBLIC PURPOSES, REFER TO INDEX  
OF MISCELLANEOUS DOCUMENTS.

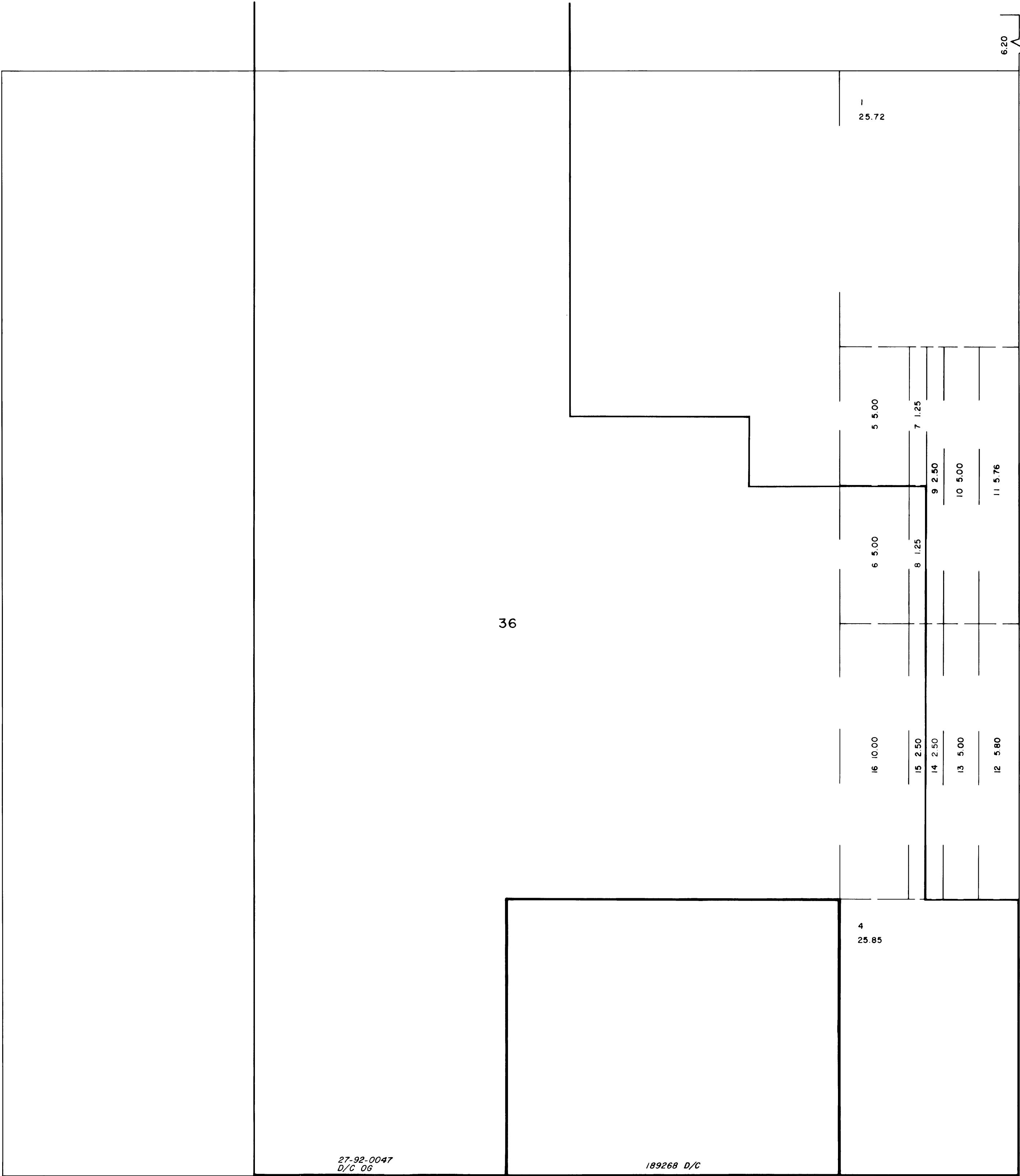

SUPPLEMENTAL PLAT OF SECTION 36  
ACPT 6/23/1992

CURRENT TO	BY
7/27/92	AD
10/23/92	AD
11/5/92	AD

Lat. 41°17'N  
Long. 115°43'50" W

T40N R56E  
T39N

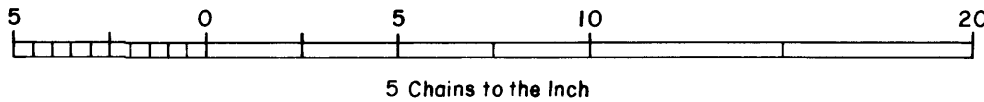

WARNING STATEMENT  
This plat is the Bureau's Record of Title and should be used only as a graphic display of the township survey data. Records hereon do not reflect title changes which may have been effected by lateral movements of rivers or other bodies of water. Refer to the cadastral surveys for official survey information.

N-010  
T. 40N  
R. 55E