

SURVEYED TOWNSHIP 40 NORTH RANGE 53 EAST OF THE MOUNT DIABLO MERIDIAN, NEVADA

ELKO COUNTY

STATUS OF PUBLIC DOMAIN
LAND AND MINERAL TITLES
AND ACQUIRED LANDS

MT PLAT

INDEX TO SEGREGATED TRACTS				
RESURVEY TRACT NO	ORIGINAL SURVEY			
	T	R	SEC	SUBDIVISION

FOR ORDERS EFFECTING DISPOSAL OR USE OF UNIDENTIFIED LANDS WITHDRAWN FOR CLASSIFICATION, MINERALS, WATER AND/OR OTHER PUBLIC PURPOSES, REFER TO INDEX OF MISCELLANEOUS DOCUMENTS.

Nev 056636 Determination P.L. 167 (Act of Cong 07/23/1955)
Complete 01/18/1962. All N.F. surface mgmt by USFS;

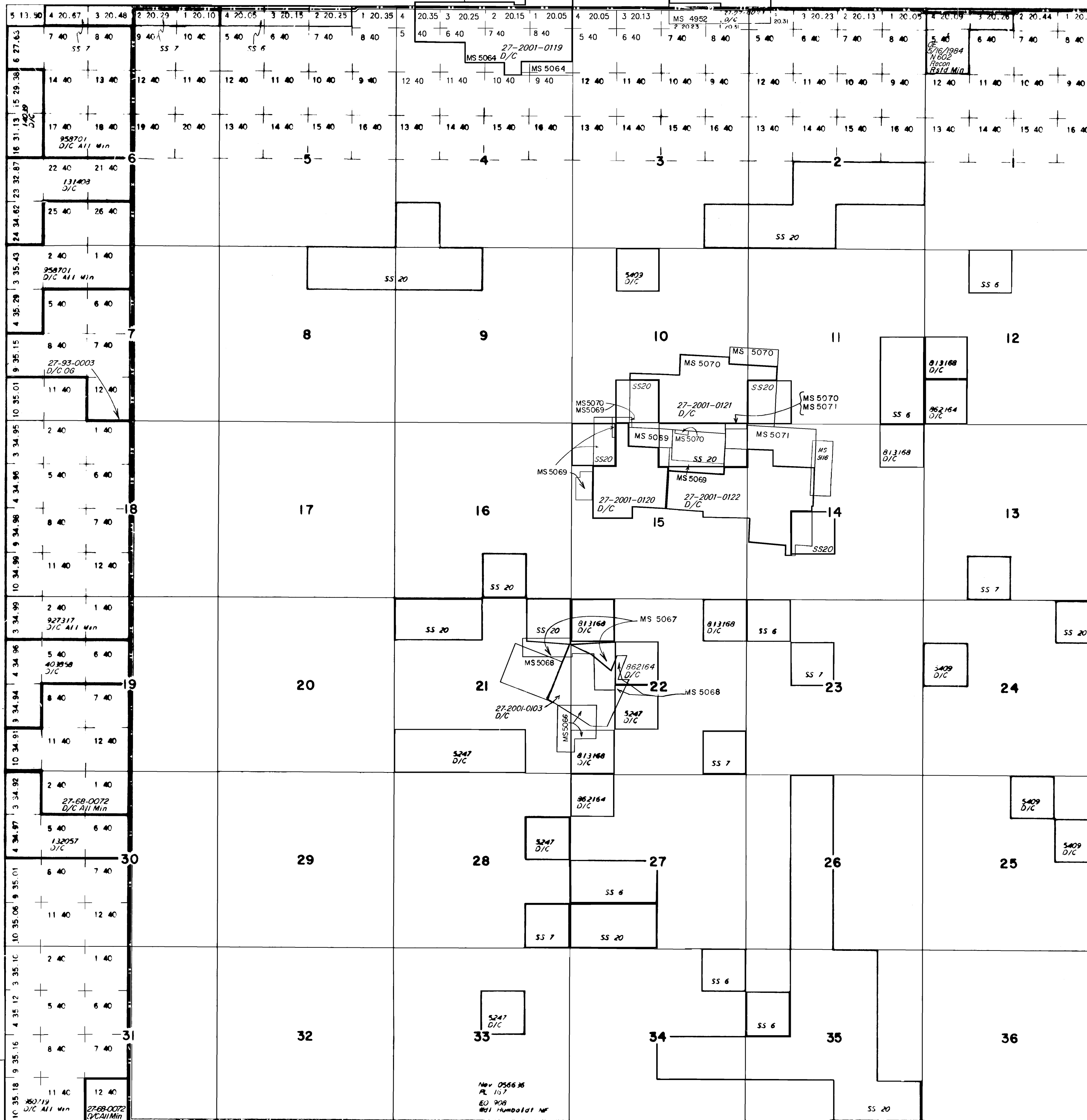

CURRENT TO	BY	CURRENT TO	BY
05/24/2002	SLL		
05/28/2002	SLL		
11/04/2020	LAJ		
01/22/2021	LAJ		

Lat. 41°
Long. 11

T. 40 N
R. 53 E

WARNING STATEMENT

This plat is the Bureau's representation of the Record of Title and should be used only as a graphic display of the township survey data. Records hereon do not reflect title changes which may have been effected by the lateral movements of rivers or other bodies of water. Refer to the cadastral surveys for official survey information.

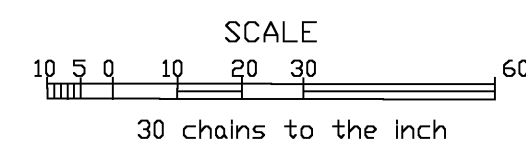

PLAT TYPE