

TOWNSHIP 40 NORTH RANGE 52 EAST OF THE MOUNT DIABLO MERIDIAN, NEVADA

STATUS OF PUBLIC DOMAIN
LAND AND MINERAL TITLES

MT/USE PLAT

INDEX TO SEGREGATED TRACTS				
RESURVEY	ORIGINAL SURVEY			
TRACT NO	T	R	SEC	SUBDIVISION

**FOR ORDERS EFFECTING DISPOSAL OR USE OF
UNIDENTIFIED LANDS WITHDRAWN FOR CLASSIFICATION,
MINERALS, WATER AND/OR OTHER PUBLIC PURPOSES
REFER TO INDEX OF MISCELLANEOUS DOCUMENTS**

CURRENT TO	BY
2/8/05	MS
12/9/09	MS
6/6/11	MS
11/19/13	MS
4/30/20	DMG

CURRENT TO	BY
2/8/05	MS
12/9/09	MS
6/6/11	MS
11/19/13	MS
4/30/20	DMG

N 10
T 40 N
R 52 E

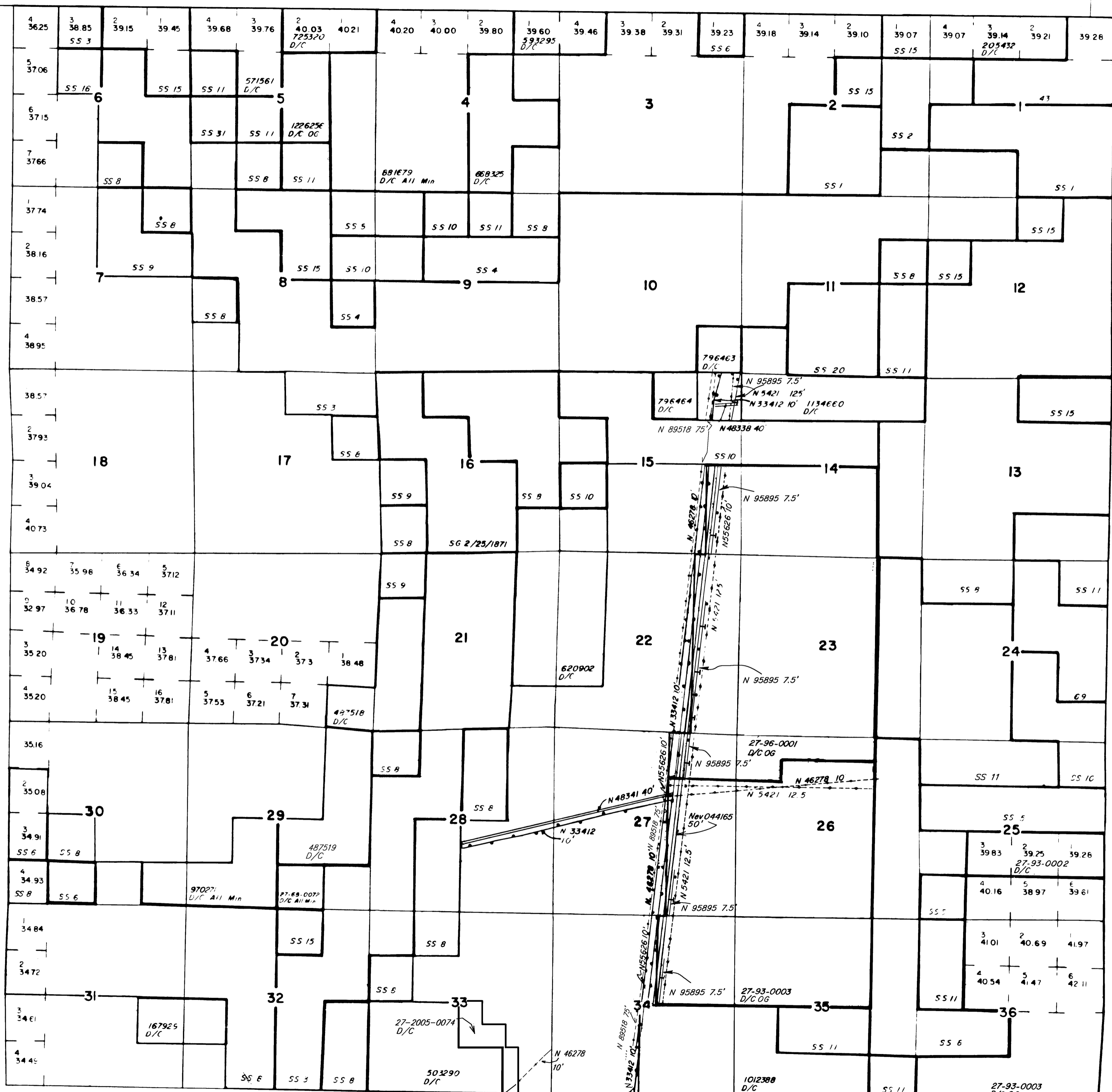

Latitude 41°18'45.2"N
Longitude 116°03'54.3"W

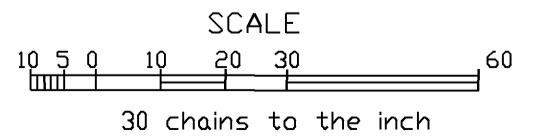

WARNING STATEMENT
This plat is the Bureau's representation of the Record of Title and should be used only as a graphic display of the township survey data. Records hereon do not reflect title changes which may have been effected by the lateral movements of rivers or other bodies of water. Refer to the cadastral surveys for official survey information.

PLAT TYPE