

**SURVEYED TOWNSHIP 40 NORTH RANGE 51 EAST OF THE MOUNT DIABLO MERIDIAN, NEVADA**

ELKO COUNTY  
ELKO GR DIST

STATUS OF PUBLIC DOMAIN  
LAND AND MINERAL TITLES  
AND ACQUIRED LANDS

**MTP SUPPL. SEC 34**

INDEX TO SEGREGATED TRACTS				
RESURVEY TRACT NO	ORIGINAL SURVEY			SUBDIVISION
	T	R	SEC	

FOR ORDERS EFFECTING DISPOSAL OR USE OF UNIDENTIFIED LANDS WITHDRAWN FOR CLASSIFICATION, MINERALS, WATER AND/OR OTHER PUBLIC PURPOSES. REFER TO INDEX OF MISCELLANEOUS DOCUMENTS.

*N 93883 AML Physical Safety Closure Project dated 06/16/2011. Affects;*

*Sec 15: NE1/4NE1/4;*

*Sec 33: SE1/4SE1/4, SE1/4NW1/4;*

*Sec 34: All;*

*Sec 35: NW1/4NW1/4, NW1/4SW1/4.*

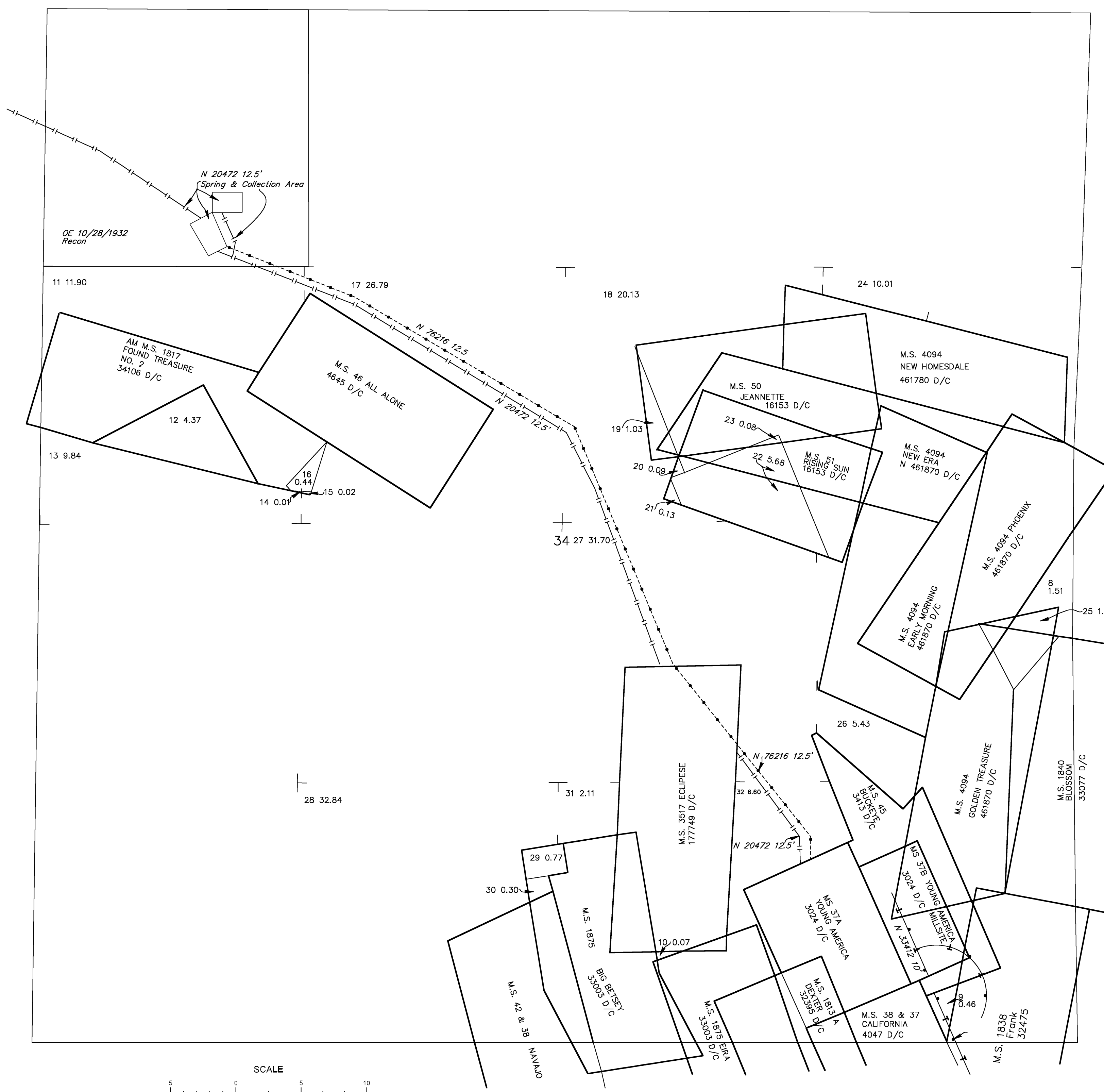

CURRENT TO	BY	CURRENT TO	BY
06/23/2022	LAJ		

PLAT TYPE

WARNING STATEMENT  
This plat is the Bureau's representation of the Record of Title and should be used only as a graphic display of the township survey data. Records hereon do not reflect title changes which may have been effected by the lateral movements of rivers or other bodies of water. Refer to the cadastral surveys for official survey information.

T. 40 N  
R. 51 E