

SURVEYED TOWNSHIP 40 NORTH RANGE 51 EAST OF THE MOUNT DIABLO MERIDIAN, NEVADA

ELKO COUNTY
ELKO GR DIST

STATUS OF PUBLIC DOMAIN
LAND AND MINERAL TITLES
AND ACQUIRED LANDS

MT PLAT

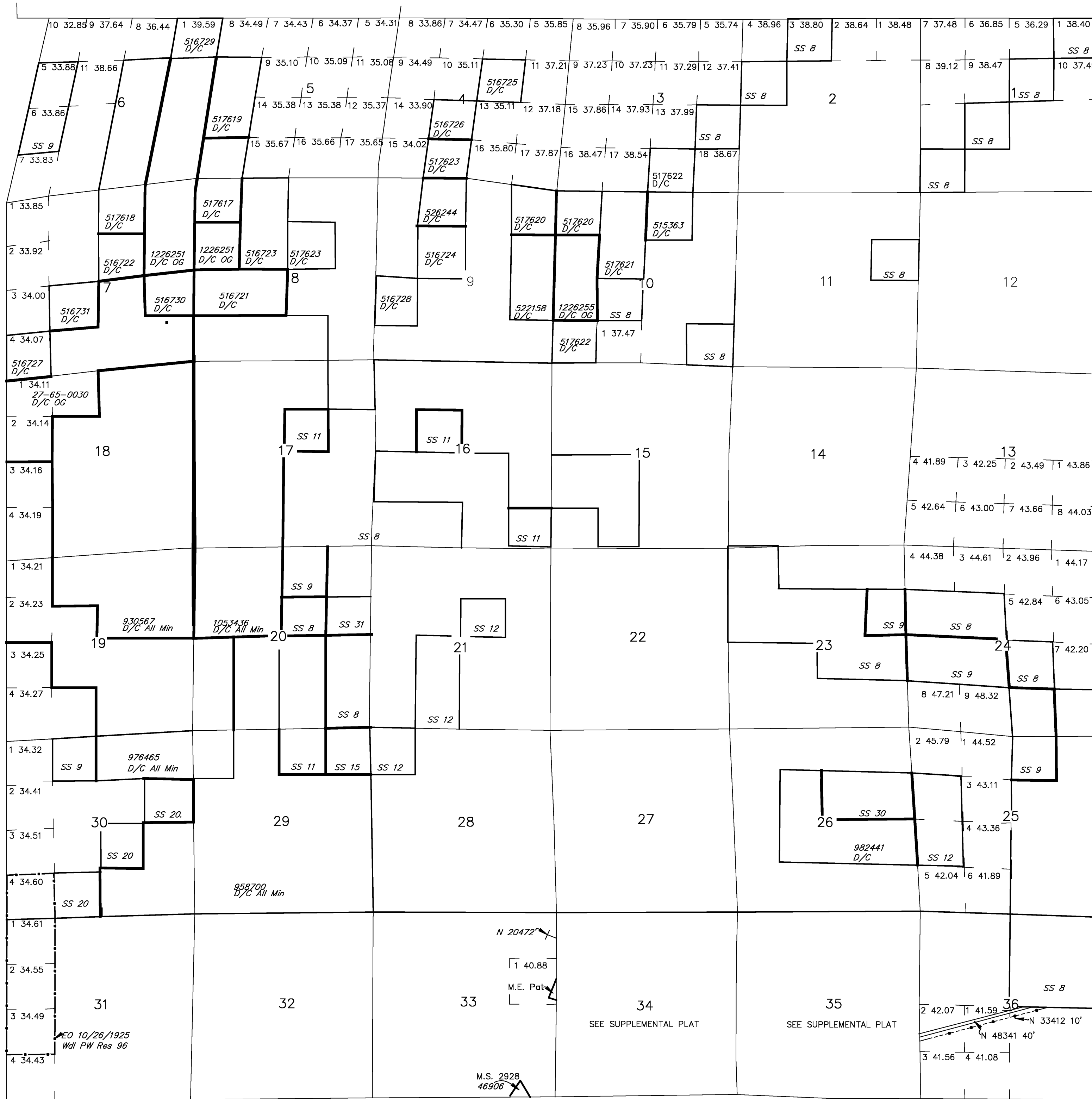

INDEX TO SEGREGATED TRACTS				
RESURVEY TRACT NO	ORIGINAL SURVEY SUBDIVISION			
	T	R	SEC	

FOR ORDERS EFFECTING DISPOSAL OR USE OF UNIDENTIFIED LANDS WITHDRAWN FOR CLASSIFICATION, MINERALS, WATER AND/OR OTHER PUBLIC PURPOSES. REFER TO INDEX OF MISCELLANEOUS DOCUMENTS.

- N 93883 AML. Physical Safety Closure Project dated 06/16/2011 Affects:
- Sec 15: NE1/4NE1/4;
- Sec 33: SE1/4SE1/4, SE1/4NW1/4;
- Sec 34: All;
- Sec 35: NW1/4NW1/4, NW1/4SW1/4;

CURRENT TO	BY	CURRENT TO	BY
06/23/2022	LAJ		

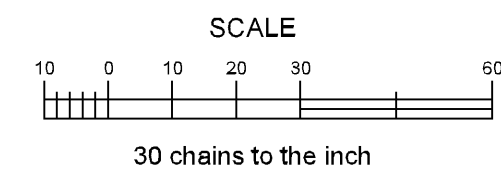

WARNING STATEMENT
This plat is the Bureau's representation of the Record of Title and should be used only as a graphic display of the township survey data. Records hereon do not reflect title changes which may have been effected by the lateral movements of rivers or other bodies of water. Refer to the cadastral surveys for official survey information.

T. 40 N
R. 51 E

PLAT TYPE

Lat 41° 18' 47.940" N
Long. 116° 11' 58.725" W