

TOWNSHIP 40 NORTH RANGE 45 EAST OF THE MOUNT DIABLO MERIDIAN, NEVADA

ELKO COUNTY
ELKO GR DIST

STATUS OF PUBLIC DOMAIN
LAND AND MINERAL TITLES

MT PLAT

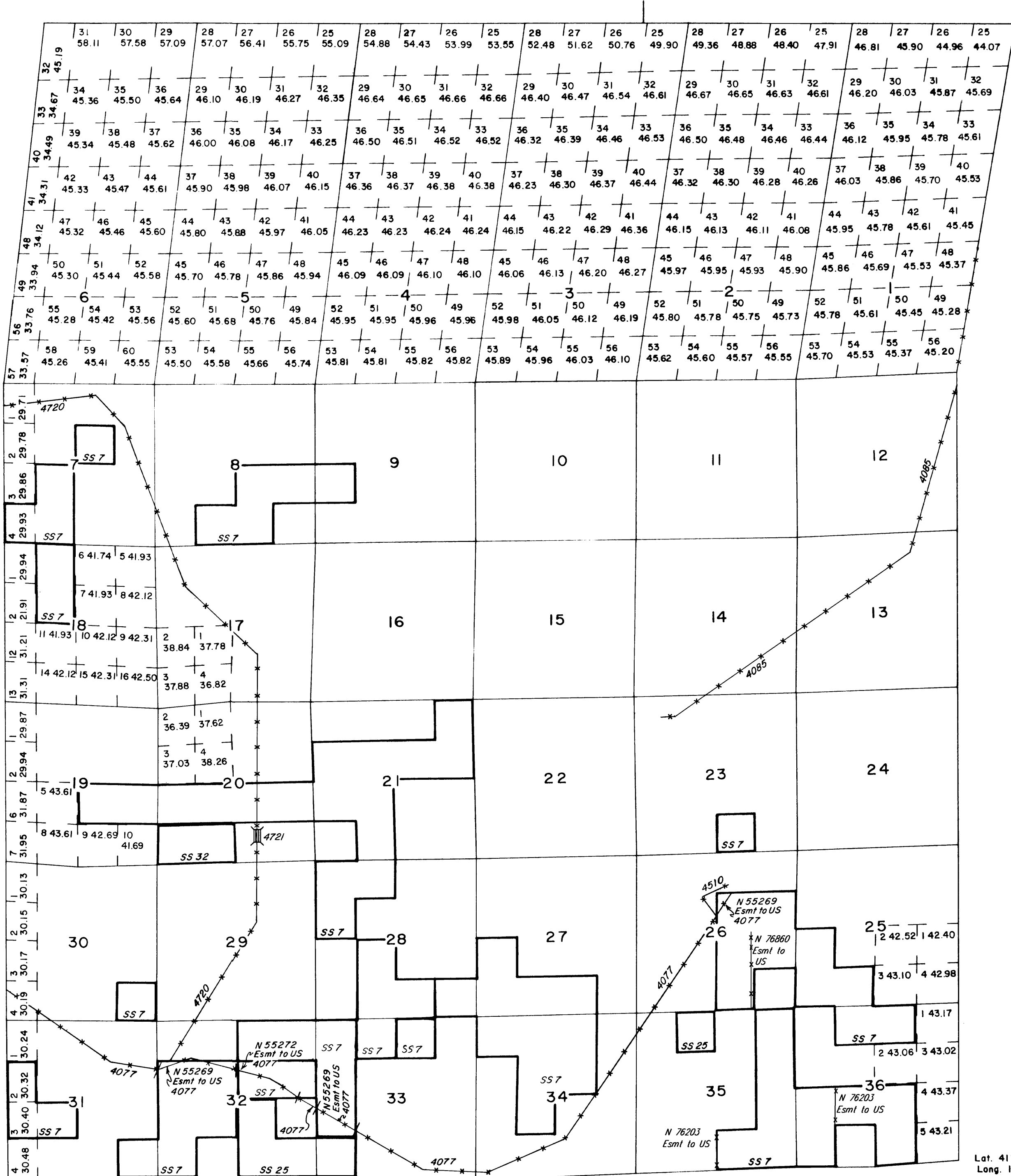

INDEX TO SEGREGATED TRACTS				
RESURVEY TRACT NO	ORIGINAL SURVEY			
	T	R	SEC	SUBDIVISION

FOR ORDERS EFFECTING DISPOSAL OR USE OF UNIDENTIFIED LANDS WITHDRAWN FOR CLASSIFICATION, MINERALS, WATER AND/OR OTHER PUBLIC PURPOSES, REFER TO INDEX OF MISCELLANEOUS DOCUMENTS.

WSA (see Dist/50 maps for exact Bdrs)
Secs: 1-28, 36

DEPENDENT RESURVEY Acpt 7/26/1989

CURRENT TO	BY
9/27/89	ek
1-22-90	AMM
12-20-91	RA
1-9-92	RA
1-9-92	ICB
3/18/02	MS
6/3/03	MS
12/11/03	MS

N 010
T. 40N
R. 45E