

TOWNSHIP 39 NORTH RANGE 46 EAST OF THE MOUNT DIABLO MERIDIAN, NEVADA

ELKO COUNTY
ELKO GR DIST

STATUS OF PUBLIC DOMAIN
LAND AND MINERAL TITLES

GEO PLAT

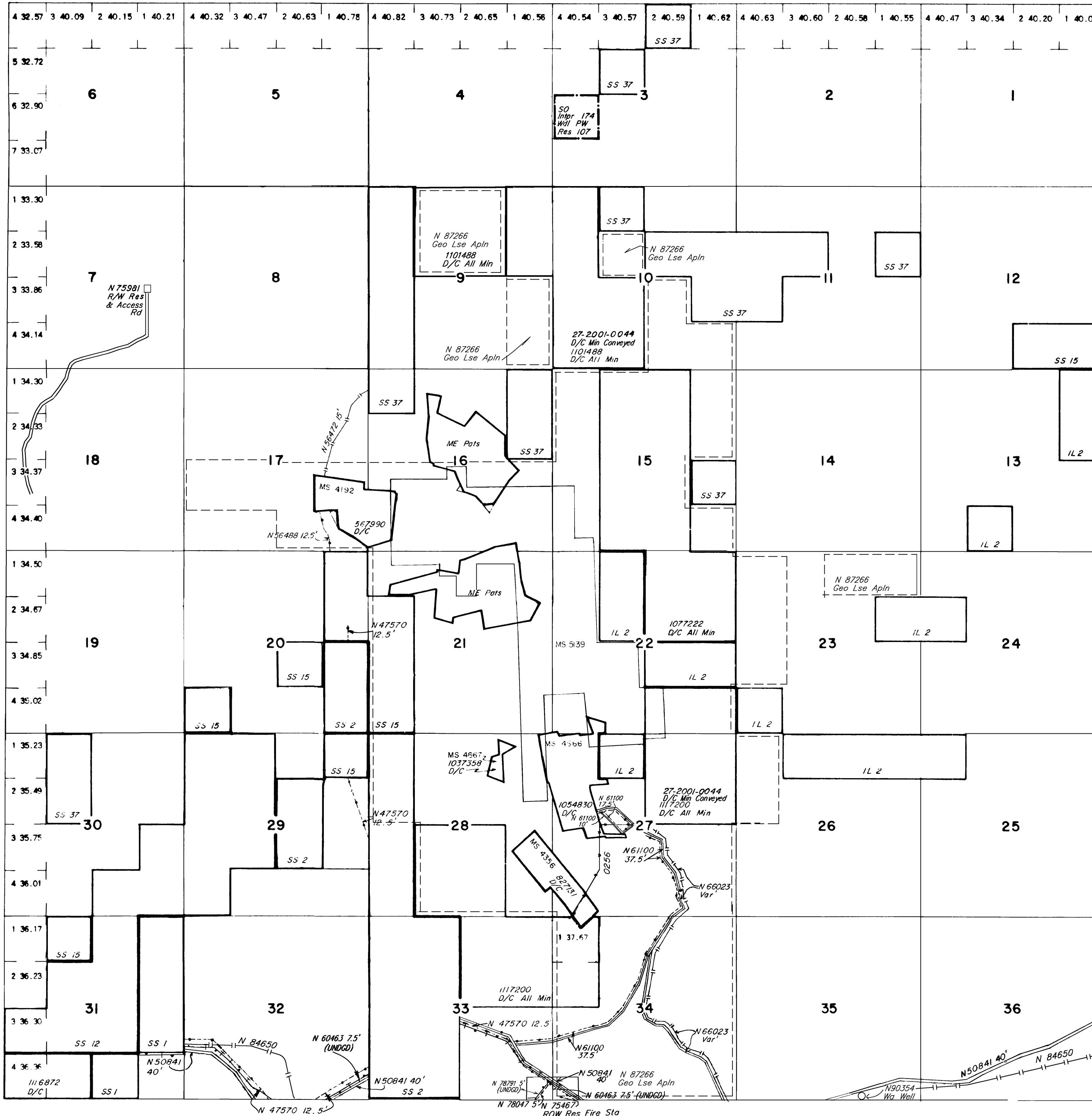

INDEX TO SEGREGATED TRACTS				
RESURVEY TRACT NO	ORIGINAL SURVEY			
	T	R	SEC	SUBDIVISION

FOR ORDERS EFFECTING DISPOSAL OR USE OF UNIDENTIFIED LANDS WITHDRAWN FOR CLASSIFICATION, MINERALS, WATER AND/OR OTHER PUBLIC PURPOSES, REFER TO INDEX OF MISCELLANEOUS DOCUMENTS.

N 21751 Cooperative Agreement with Nevada Department of Fish & Game affects:
All Secs 1 & 2
Sec 3 N1/2, N1/2S1/2, SW1/4SW1/4, SE1/4SE1/4
Sec 4 N1/2, E1/2SW1/4, SE1/4
Sec 5 NE1/4NE1/4
Sec 9 NW1/4NE1/4, NE1/4NW1/4
Sec 10 NE1/4NE1/4
Sec 11 N1/2NW1/4
Sec 12 NE1/4NW1/4

WSA (see Dist/SD maps for exact Bdrs)
Secs 5,6

CURRENT TO	BY
4/2/04	MS
4/20/04	MS
8/12/04	MS
7/13/07	MS
4/30/10	MS
5/9/11	MS
6/23/11	MS
1/11/13	DMG
5/3/16	MS

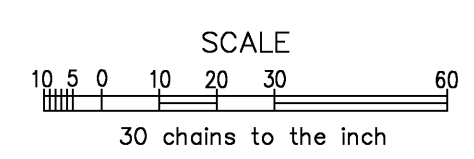

WARNING STATEMENT
This plat is the Bureau's representation of the Record of Title and should be used only as a graphic display of the township survey data. Records hereon do not reflect title changes which may have been effected by lateral movements of rivers or other bodies of water. Refer to the cadastral surveys for official survey information.

N - OIO
T. 39 N
R. 46 E