

PARTIALLY SURVEYED TOWNSHIP 39 NORTH RANGE 30 EAST OF THE MOUNT DIABLO MERIDIAN, NEVADA

PROTRACTION DIAGRAM No 151

HUMBOLDT COUNTY
WINNEMUCCA GR DIST

STATUS OF PUBLIC DOMAIN
LAND AND MINERAL TITLES

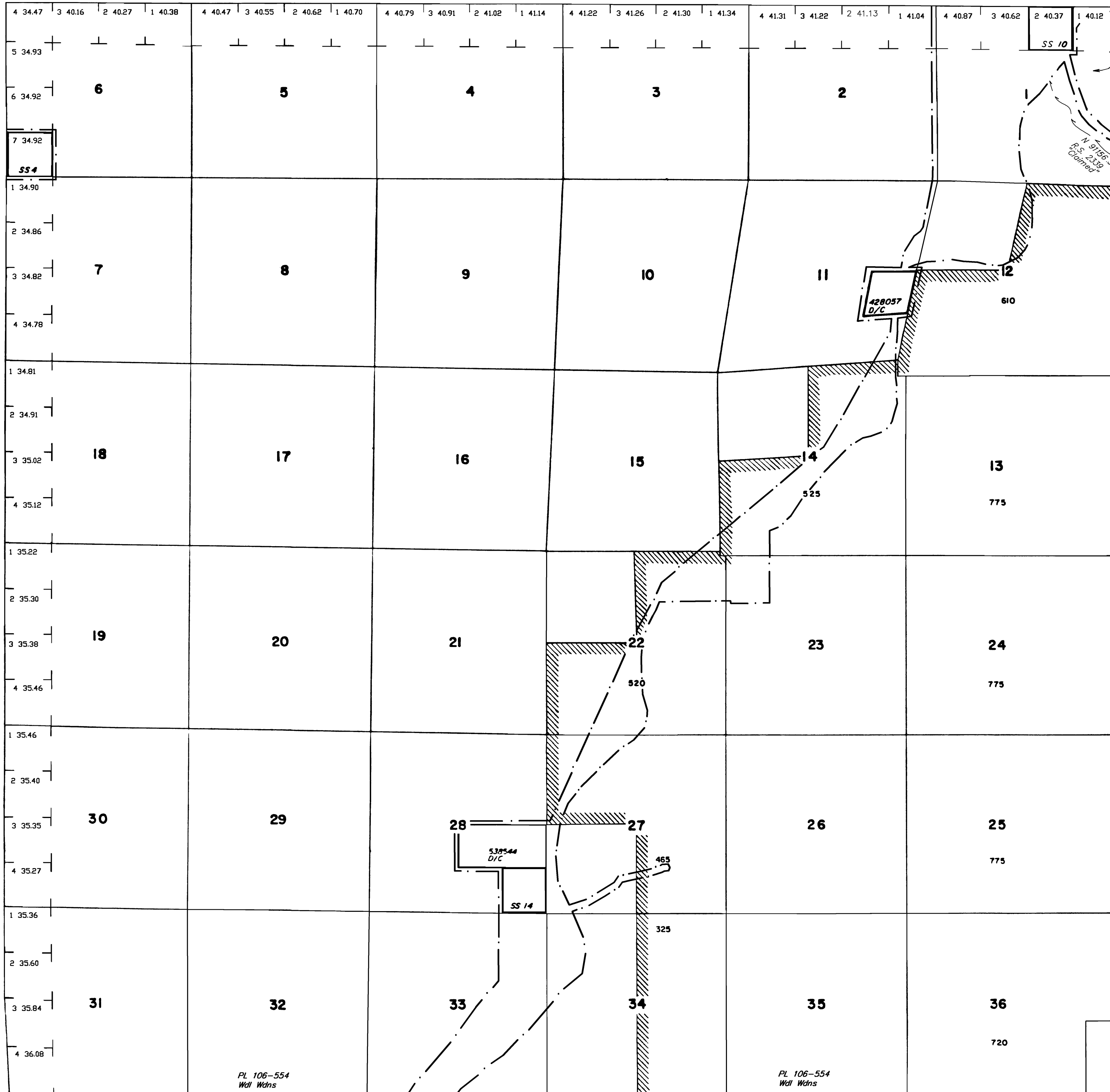

MT PLAT

INDEX TO SEGREGATED TRACTS				
RESURVEY		ORIGINAL SURVEY		
TRACT NO	T	R	SEC	SUBDIVISION

FOR ORDERS EFFECTING DISPOSAL OR USE OF UNIDENTIFIED LANDS WITHDRAWN FOR CLASSIFICATION, MINERALS, WATER AND/OR OTHER PUBLIC PURPOSES, REFER TO INDEX OF MISCELLANEOUS DOCUMENTS.

PL 106-554 Black Rock Desert Widns: N 74461
affects Secs; 2-11,14-22,27-33 (W/1).

PL 106-554 South Jackson Mountains Widns: N 74469
affects Secs; 1,11-14,22-27,33-36 (W/1).

CURRENT TO	BY	CURRENT TO	BY
1/21/10	MS		
2/26/2013	SLB		
5/24/13	MS		
3/19/15	MS		

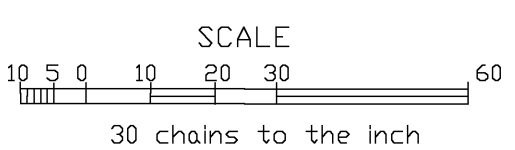

WARNING STATEMENT
This plat is the Bureau's representation of the Record of Title and should be used only as a graphic display of the township survey data. Records hereon do not reflect title changes which may have been effected by lateral movements of rivers or other bodies of water. Refer to the cadastral surveys for official survey information.

N-020
T. 39 N
R. 30 E