

PARTIALLY SURVEYED TOWNSHIP 39 NORTH RANGE 27 EAST OF THE MOUNT DIABLO MERIDIAN, NEVADA

PROTRACTION DIAGRAM NO. 263

HUMBOLDT COUNTY

WINNEMUCCA GR DIST

STATUS OF PUBLIC DOMAIN
LAND AND MINERAL TITLES

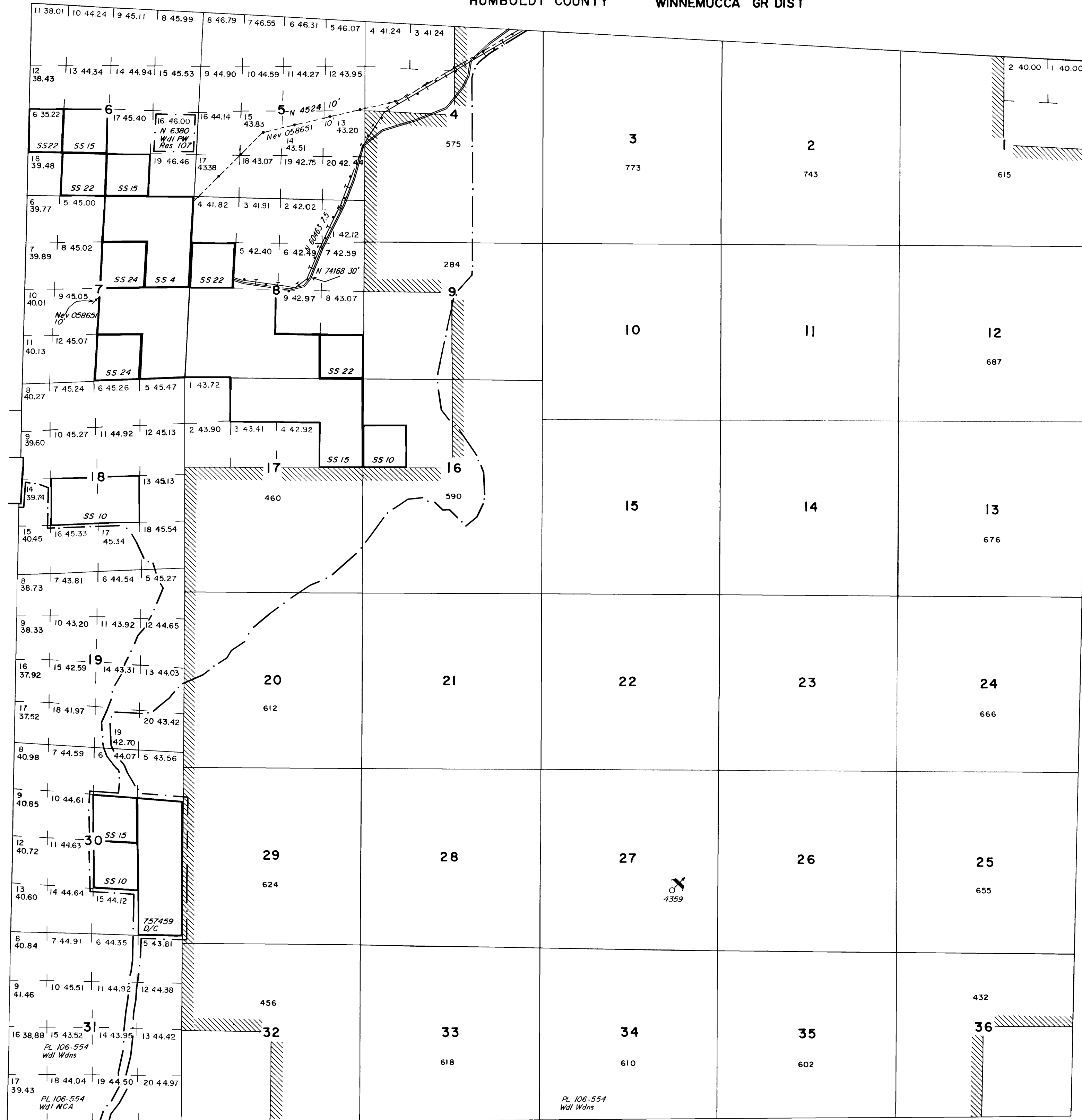

MT PLAT

INDEX TO SEGREGATED TRACTS			
RESURVEY	ORIGINAL SURVEY		
	T	R	SEC
TRACT NO			SUBDIVISION

FOR ORDERS EFFECTING DISPOSAL OR USE OF UNIDENTIFIED LANDS WITHDRAWN FOR CLASSIFICATION, MINERALS, WATER AND/OR OTHER PUBLIC PURPOSES, REFER TO INDEX OF MISCELLANEOUS DOCUMENTS.

PL 106-554 Black Rock Desert Wdms: N 74461
affects Secs: 1-4, 9-17, 19-36, (W/I).

PL 106-554 Pahute Peak Wdms: N 74462
affects Secs: 18, 19, 30, 31, (W/I).

PL 106-554 Black Rock Desert - High Rock Canyon Emigrant Trails NCA: N 74460

Suspension of surveys APPV 12/27/1973 Effective 7/22/1997
pending resurvey. Affects:
Sec 18: Lots 2 & 3
Suspension of Surveys INDEFINITELY APPV 12/27/1973
Effective 7/22/1997. Affects:
Sec 1: S1/2 NE1/4, Lots 1 & 2
Sec 4: S1/2 NW1/4, Lots 3 & 4
Sec 9: SW1/4
Sec 32: SW1/4
Sec 36: SE 1/4

CURRENT TO	BY
10/20/03	MS
12/31/2003	SL
4/2/04	MS
12/5/06	MS
7/17/07	MS
6/26/09	MS
9/13/12	DMG

SCALE
30 chains to the Inch

WARNING STATEMENT
This plat is the Bureau's Record of Title, and should be used only as a graphic display of the township survey data. Records hereon do not reflect title changes which may have been effected by lateral movements of rivers or other bodies of water. Refer to the cadastral surveys for official survey information.

N-020
T. 39N.....
R. 27E.....