

TOWNSHIP 38 NORTH RANGE 23 1/2 EAST OF THE MOUNT DIABLO MERIDIAN, NEVADA

HUMBOLDT COUNTY

STATUS OF PUBLIC DOMAIN
LAND AND MINERAL TITLES

OG PLAT

INDEX TO SEGREGATED TRACTS				
RESURVEY TRACT NO	ORIGINAL SURVEY			
	T	R	SEC	SUBDIVISION

FOR ORDERS EFFECTING DISPOSAL OR USE OF UNCEYCEDED LANDS WITHDRAWN FOR CLASSIFICATION, MINERALS, WATER AND/OR OTHER PUBLIC PURPOSES, REFER TO INDEX OF MISCELLANEOUS DOCUMENTS.

PL 106-554 High Rock Lake Wdns: N 74465
affects Secs; 1,11,12 (W/I).

PL 106-554 Little High Rock Canyon Wdns: N 74466
affects Secs; 1,2,11-14, 23 (W/I).

PL 106-554 Black Rock Desert - High Rock Canyon
Emigrant Trails NCA: N 74460

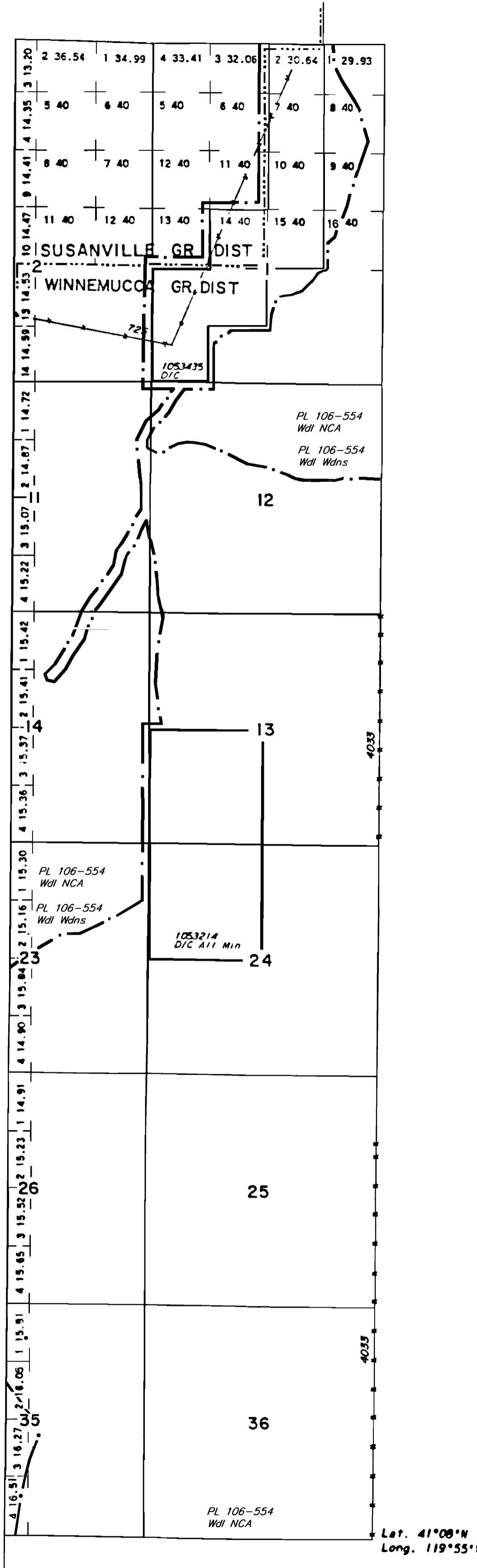

SCALE
30 chains to the inch

WARNING STATEMENT
This plat is the Bureau's Record of Title and should be used only as a graphic display of the township survey data. Records hereon do not reflect title changes which may have been effected by lateral movements of rivers or other bodies of water. Refer to the cadastral surveys for official survey information.

CURRENT TO	BY
12/31/2003	SL

C-020
N-020
T. 38 N.
R. 23 1/2 E