

TOWNSHIP 37 NORTH RANGE 25 EAST OF THE MOUNT DIABLO MERIDIAN, NEVADA

HUMBOLDT COUNTY

STATUS OF PUBLIC DOMAIN
LAND AND MINERAL TITLES

MT PLAT

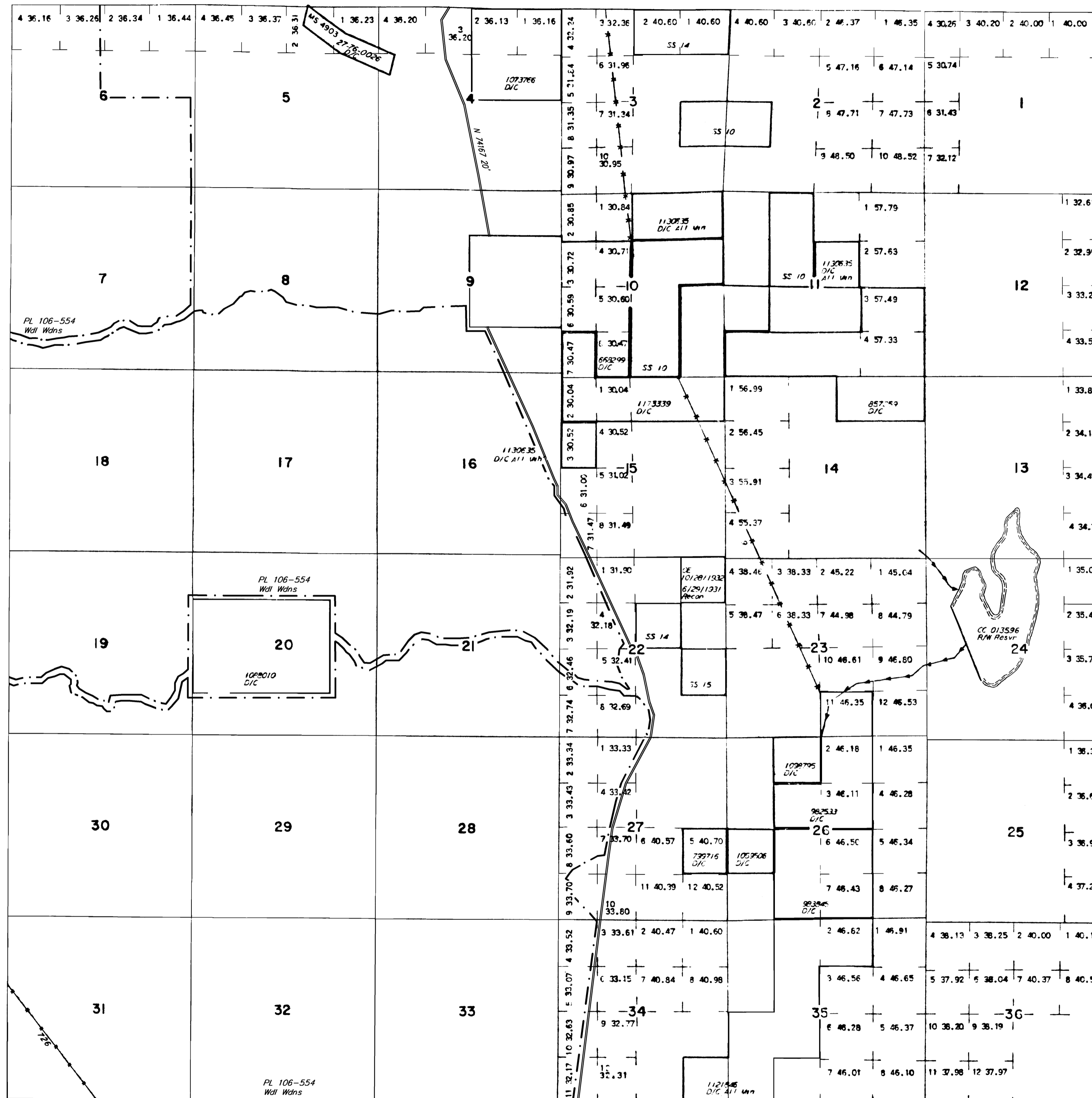

INDEX TO SEGREGATED TRACTS				
TRACT NO	RESURVEY		ORIGINAL SURVEY	
	T	R	SEC	SUBDIVISION

FOR ORDERS EFFECTING DISPOSAL OR USE OF UNIDENTIFIED LANDS WITHDRAWN FOR CLASSIFICATION, MINERALS, WATER AND/OR OTHER PUBLIC PURPOSES, REFER TO INDEX OF MISCELLANEOUS DOCUMENTS.

- PL 106-554 Calico Mountains W/Ls: N 74468 affects Secs 19-22, 27-34 (W/I).
- PL 106-554 High Rock Lake W/Ls: N 74465 affects Secs 8-9, 15-22 (W/I).
- PL 106-554 Black Rock Desert - High Rock Canyon Emigrant Trails NCA: N 74460 affects entire TP.

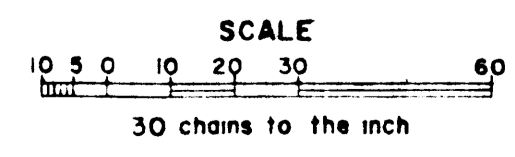

WARNING STATEMENT
This plat is the Bureau's representation of the Record of Title and should be used only as a graphic display of the township survey data. Records hereon do not reflect title changes which may have been effected by the lateral movements of rivers or other bodies of water. Refer to the cadastral surveys for official survey information.

CURRENT TO	BY
12/31/2003	SL
8/22/06	MS
9/18/14	MS
11/23/2021	SAL

Lat. 41° 3.5' N
Long. 112° 41' W