

PARTIALLY SURVEYED TOWNSHIP 36 NORTH RANGE 32 EAST OF THE MOUNT DIABLO MERIDIAN, NEVADA

PROTRACTION DIAGRAM No 147

HUMBOLDT COUNTY
WINNEMUCCA GR DIST

STATUS OF PUBLIC DOMAIN
LAND AND MINERAL TITLES

MT PLAT

INDEX TO SEGREGATED TRACTS					
RESURVEY		ORIGINAL SURVEY			
TRACT NO	T	R	SEC	SUBDIVISION	

FOR ORDERS EFFECTING DISPOSAL OR USE OF UNIDENTIFIED LANDS WITHDRAWN FOR CLASSIFICATION, MINERALS, WATER AND/OR OTHER PUBLIC PURPOSES, REFER TO INDEX OF MISCELLANEOUS DOCUMENTS.

SG 2/21/1929 PW Res 107 Intpr 64 affects all lands lying within $\frac{1}{4}$ mile of unnamed spring Nev 047449 Sec 6

Pl 522 Spring Approx Sec 6 NE $\frac{1}{2}$ NW $\frac{1}{4}$

R1 527 Corral Approx Sec 6 NE $\frac{1}{2}$ NW $\frac{1}{4}$

Pl 536 Storage accessory to 522 Approx Sec 6 NE $\frac{1}{2}$ NW $\frac{1}{4}$

R1 835 Spring affects Tp

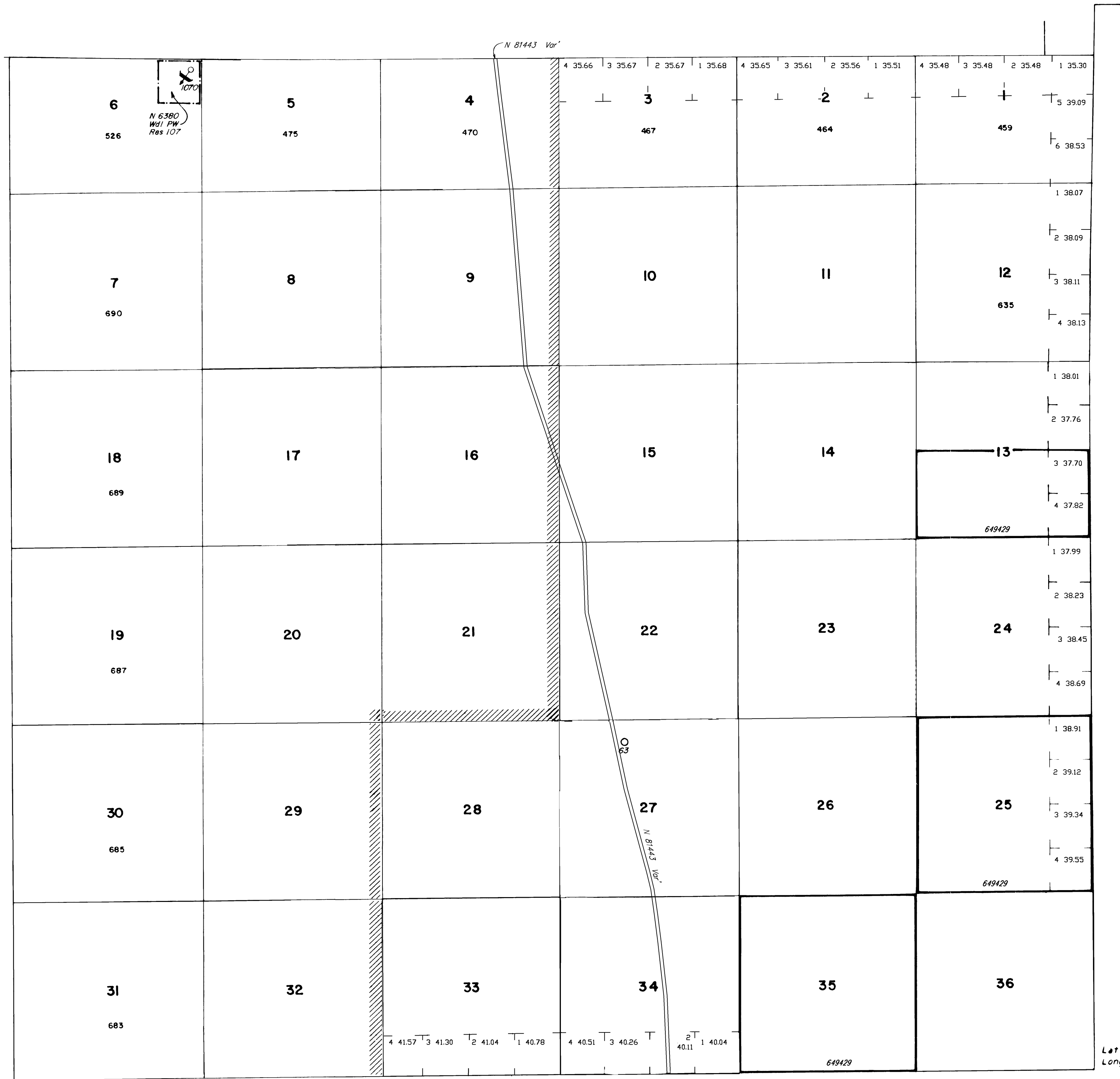

Lot 40°56'N
Long. 118°19'W

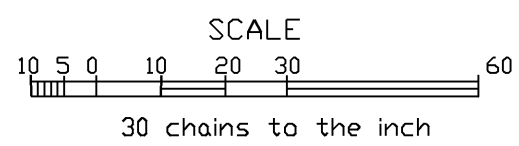

WARNING STATEMENT

This plat is the Bureau's Record of Title and should be used only as a graphic display of the township survey data. Records hereon do not reflect title changes which may have been effected by lateral movements of rivers or other bodies of water. Refer to the cadastral surveys for official survey information.

CURRENT TO	BY
5/11/04	MS
11/14/05	MS
4/4/06	SEC
1/11/13	DMG

N-020
T. 36N
R. 32E