

ELKO COUNTY
ELKO GR DIST

MT PLAT
Suppl Sec 30

[illegible]

FOR ORDERS EFFECTING DISPOSAL OR USE OF
UNIDENTIFIED LANDS WITHDRAWN FOR
CLASSIFICATION, MINERALS, WATER AND/OR
OTHER PUBLIC PURPOSES. REFER TO INDEX
OF MISCELLANEOUS DOCUMENTS.

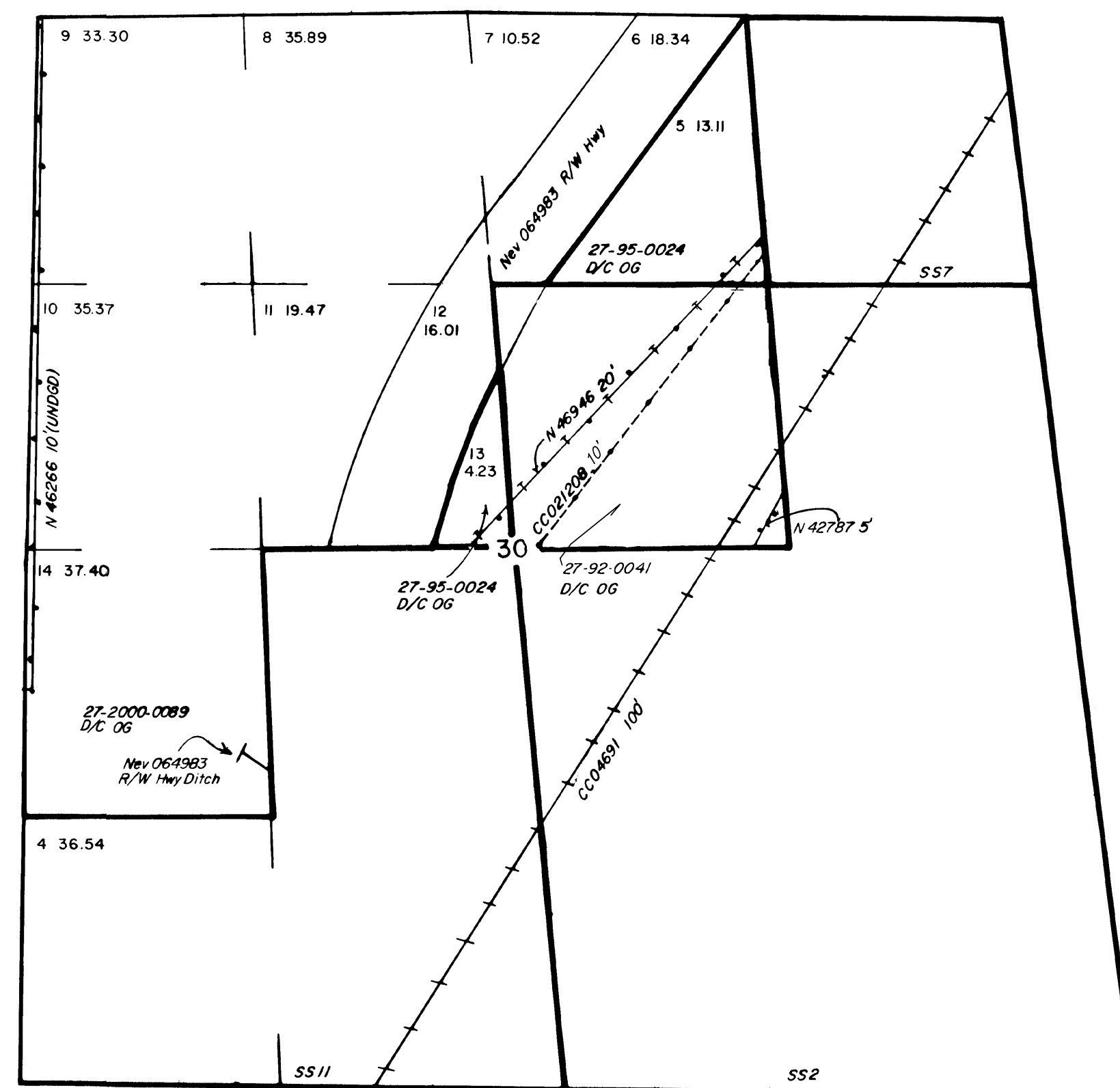

SUPPL SURVEY ACPT 5/9/1994

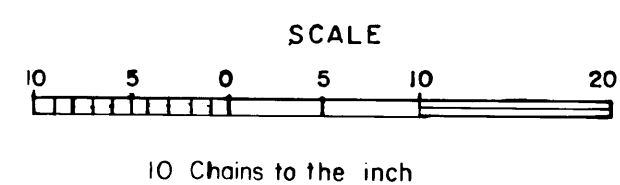

WARNING STATEMENT

This plat is the Bureau's representation of the Record of Title and should be used only as a graphic display of the township survey data. Records hereon do not reflect title changes which may have been effected by the lateral movements of rivers or other bodies of water. Refer to the cadastral surveys for official survey information.

CURRENT TO	BY	CURRENT TO	BY
02/06/2023	LAJ		

PLAT TYPE

T. 35 N
R. 56 E
Sec 30