

TOWNSHIP 35 NORTH RANGE 44 EAST OF THE MOUNT DIABLO MERIDIAN, NEVADA

STATUS OF PUBLIC DOMAIN  
LAND AND MINERAL TITLES

GEO PLAT

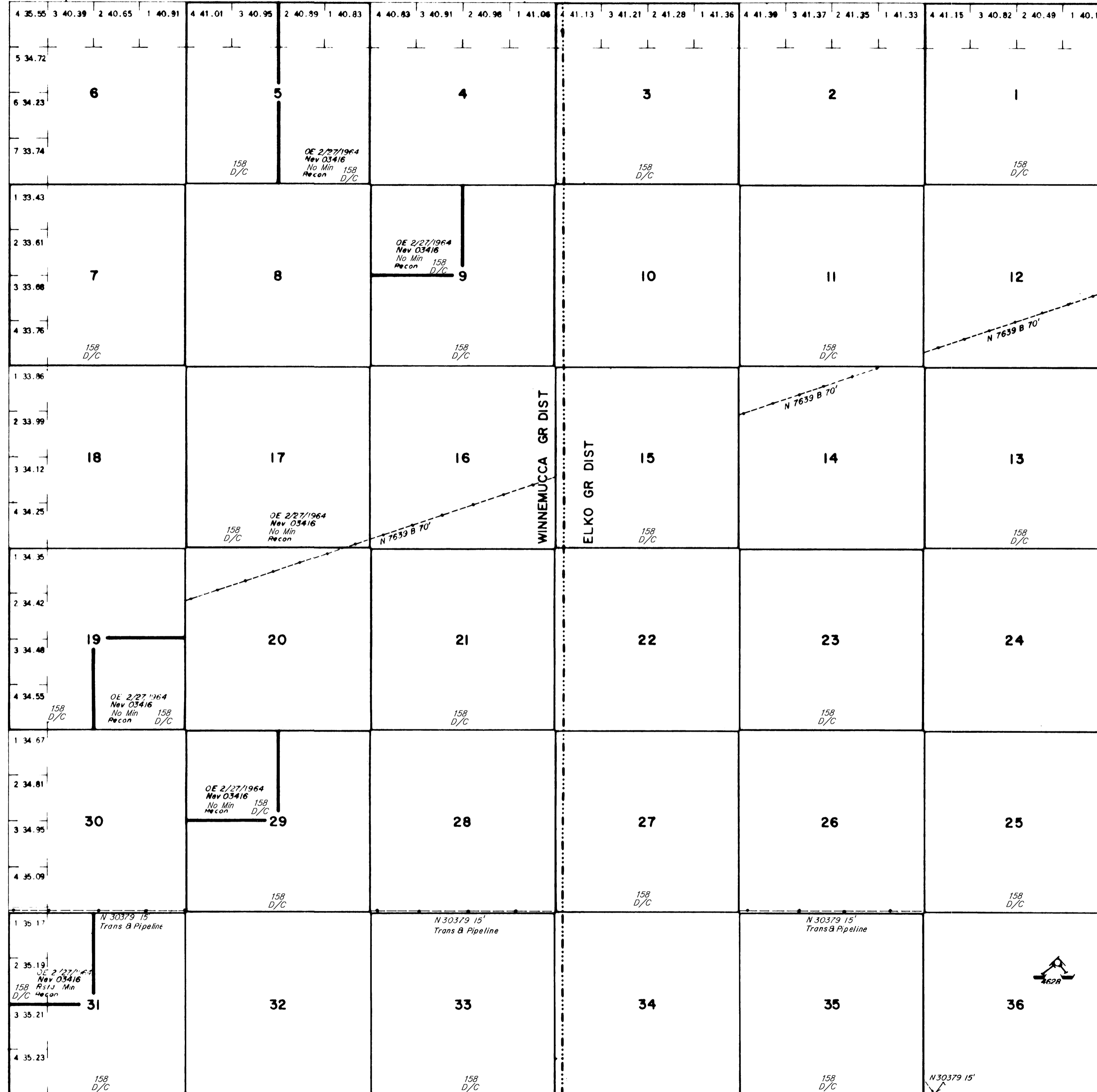

INDEX TO SEGREGATED TRACTS				
RESURVEY	ORIGINAL SURVEY			
	TRACT NO	T	R	SEC

FOR ORDERS EFFECTING DISPOSAL OR USE OF UNIDENTIFIED LANDS WITHDRAWN FOR CLASSIFICATION, MINERALS, WATER AND/OR OTHER PUBLIC PURPOSES, REFER TO INDEX OF MISCELLANEOUS DOCUMENTS.

N 56093 R/W Powerline & A/Rd  
Sec 26: S1/2 S1/2, W/1  
Sec 28: S1/2 S1/2, W/1  
Sec 30: lot 4, SE1/4 SW1/4, S1/2 SE1/4, W/1

CURRENT TO	BY
7/9/03	MS
10/14/04	MS
11/21/11	MS

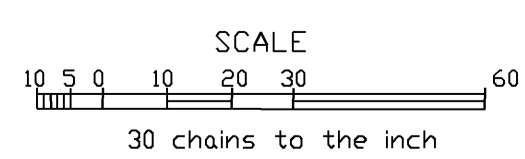

WARNING STATEMENT  
This plat is the Bureau's Record of Title and should be used only as a graphic display of the township survey data. Records hereon do not reflect title changes which may have been effected by lateral movements of rivers or other bodies of water. Refer to the cadastral surveys for official survey information.

N 010  
N 020  
T .35N  
R .44E