

TOWNSHIP 35 NORTH RANGE 35 EAST OF THE MOUNT DIABLO MERIDIAN, NEVADA

HUMBOLDT COUNTY  
WINNEMUCCA GR DIST

STATUS OF PUBLIC DOMAIN  
LAND AND MINERAL TITLES

MT PLAT

| INDEX TO SEGREGATED TRACTS |                 |   |     |             |
|----------------------------|-----------------|---|-----|-------------|
| TRACT NO                   | ORIGINAL SURVEY |   |     |             |
|                            | T               | R | SEC | SUBDIVISION |
|                            |                 |   |     |             |
|                            |                 |   |     |             |
|                            |                 |   |     |             |
|                            |                 |   |     |             |
|                            |                 |   |     |             |

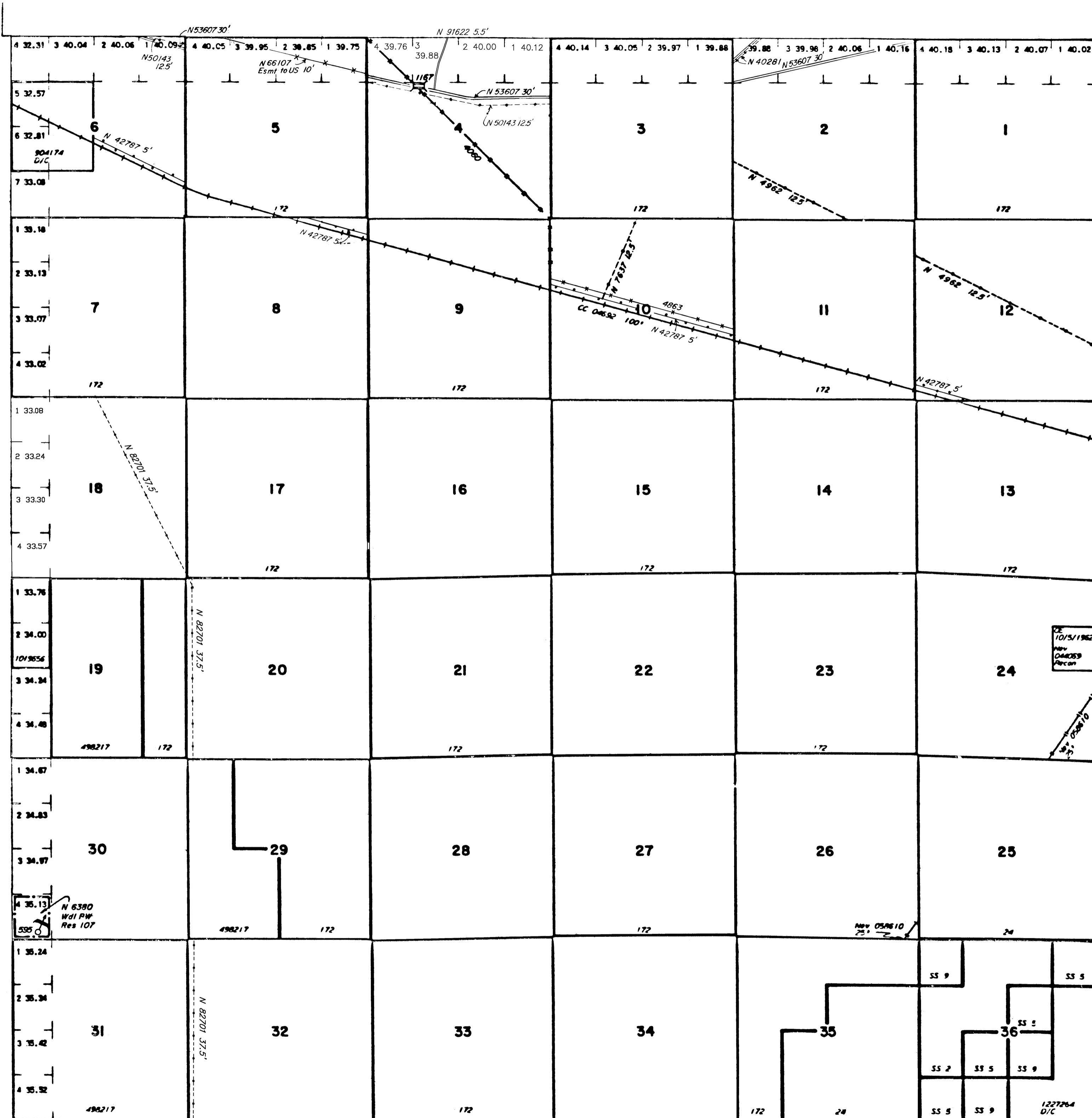

FOR ORDERS EFFECTING DISPOSAL OR USE OF UNIDENTIFIED LANDS WITHDRAWN FOR CLASSIFICATION, MINERALS, WATER AND/OR OTHER PUBLIC PURPOSES, REFER TO INDEX OF MISCELLANEOUS DOCUMENTS.

CC 04692 subject to all prior existing rights or claims

| CURRENT TO | BY   |
|------------|------|
| 11/20/13   | MS   |
| 1-31-83    |      |
| 7-9-83     | max  |
| 4-8-81     | JACK |
| 11-8-81    | US   |
| 3-24-81    | CK   |
| 4-1-81     | KB   |
| 7/12/02    | MS   |
| 1/23/08    | MS   |

Lat 40° 31' 28.1" N  
Long 117° 59' 01.1" W

WARNING STATEMENT

This plat is the Bureau's Record of Title and should be used only as a graphic display of the township survey data. Records hereon do not reflect title changes which may have been effected by lateral movements of rivers or other bodies of water. Refer to the cadastral surveys for official survey information.

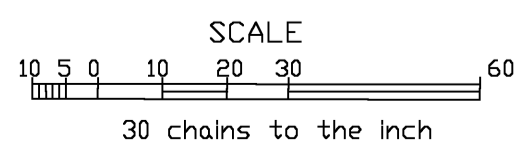

N-020  
T. 35N  
R. 35E