

UNSURVEYED TOWNSHIP 35 NORTH RANGE 30 EAST OF THE MOUNT DIABLO MERIDIAN, NEVADA

PROTRACTION DIAGRAM NO 15

HUMBOLDT COUNTY
WINNEMUCCA GR DIST

STATUS OF PUBLIC DOMAIN
LAND AND MINERAL TITLES

MT PLAT

INDEX TO SEGREGATED TRACTS				
TRACT NO	RESURVEY			ORIGINAL SURVEY
	T	R	SEC	SUBDIVISION

FOR ORDERS EFFECTING DISPOSAL OR USE OF UNIDENTIFIED LANDS WITHDRAWN FOR CLASSIFICATION, MINERALS, WATER AND/OR OTHER PUBLIC PURPOSES, REFER TO INDEX OF MISCELLANEOUS DOCUMENTS.

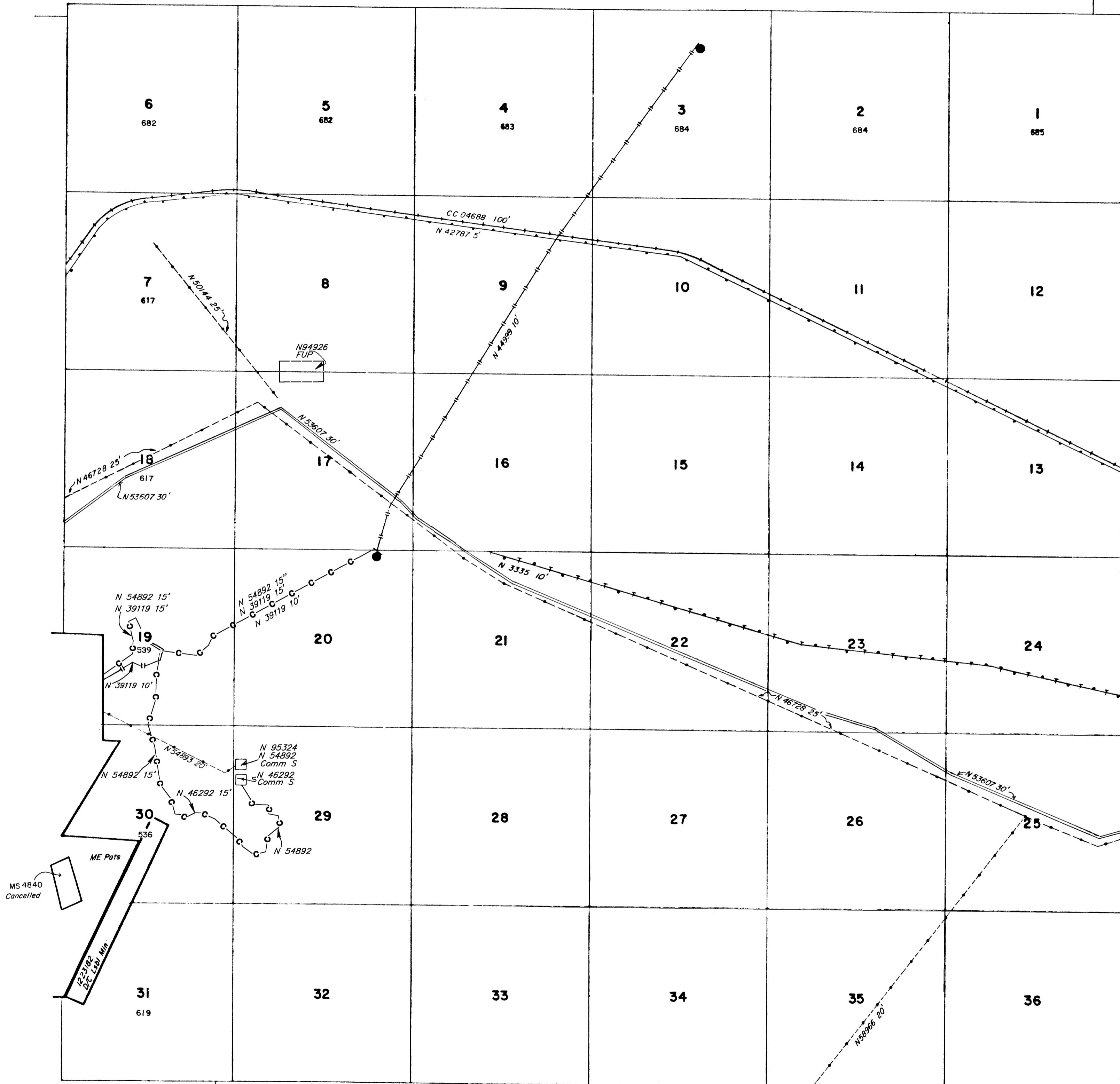

Blank lines for recording information.

CURRENT TO	BY
7/12/02	MS
10/31/05	MS
2/21/08	MS
2/18/11	MS
12/18/12	DMG
9/7/16	MS
3/13/18	FC
03/26/2020	LAJ

Lat. $40^{\circ}51'21.57''N$
Long. $118^{\circ}33'28.43''W$

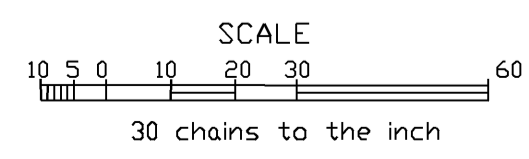

WARNING STATEMENT
This plat is the Bureau's representation of the Record of Title and should be used only as a graphic display of the township survey data. Records hereon do not reflect title changes which may have been effected by the lateral movements of rivers or other bodies of water. Refer to the cadastral surveys for official survey information.

N 020
T. 35N
R. 30E