

**UNSURVEYED TOWNSHIP 35 NORTH RANGE 27 EAST OF THE MOUNT DIABLO MERIDIAN, NEVADA**

PROTRACTION DIAGRAM NO 18

PERSHING COUNTY  
WINNEMUCCA GR DIST

STATUS OF PUBLIC DOMAIN  
LAND AND MINERAL TITLES

**MT PLAT**

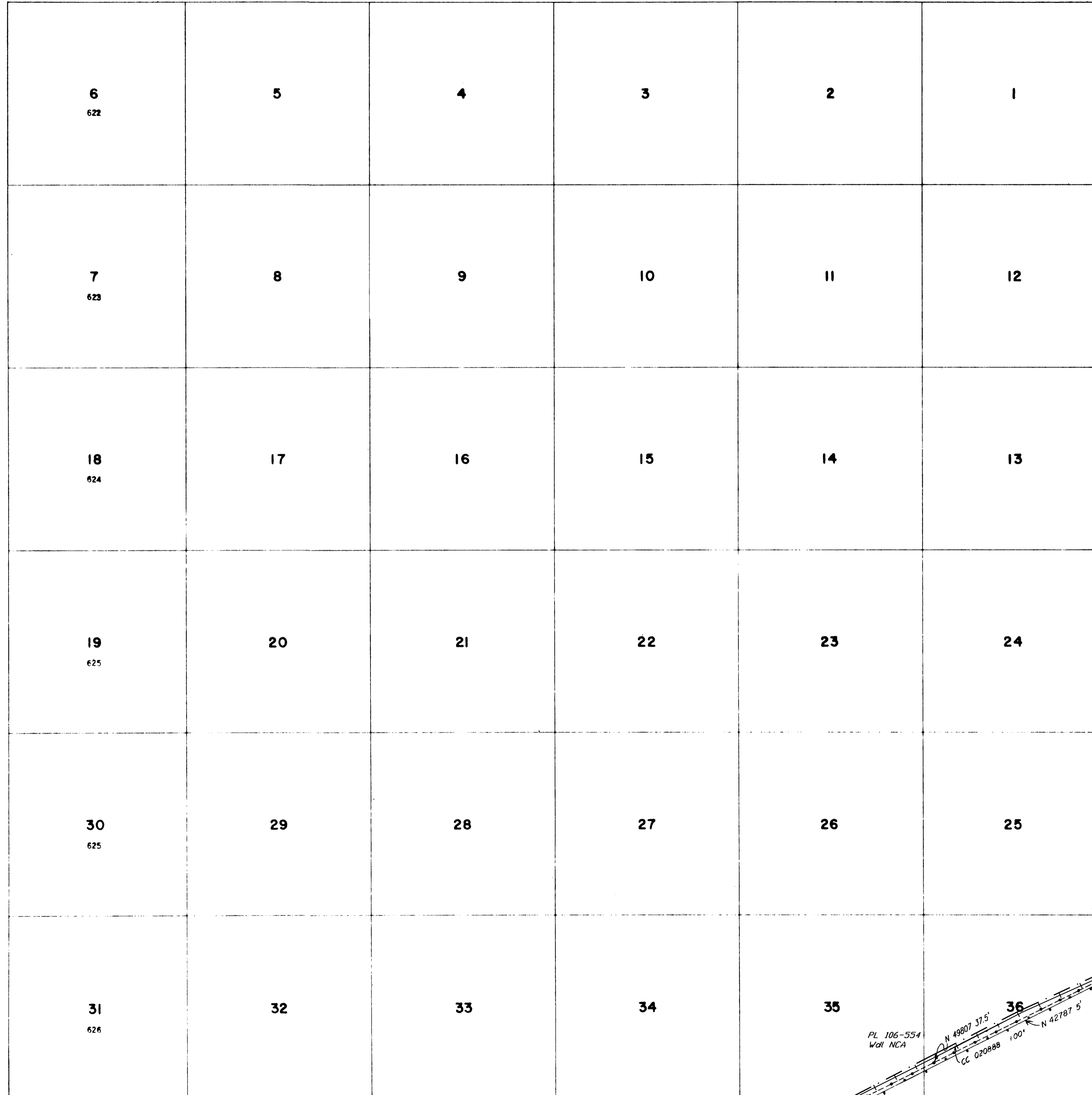

INDEX TO SEGREGATED TRACTS				
RESURVEY	ORIGINAL SURVEY			
TRACT NO	T	R	SEC	SUBDIVISION

FOR ORDERS EFFECTING DISPOSAL OR USE OF UNIDENTIFIED LANDS WITHDRAWN FOR CLASSIFICATION, MINERALS, WATER AND/OR OTHER PUBLIC PURPOSES, REFER TO INDEX OF MISCELLANEOUS DOCUMENTS.

PL 106-554 Black Rock Desert - High Rock Canyon Emigrant Trails NCA: N 74460

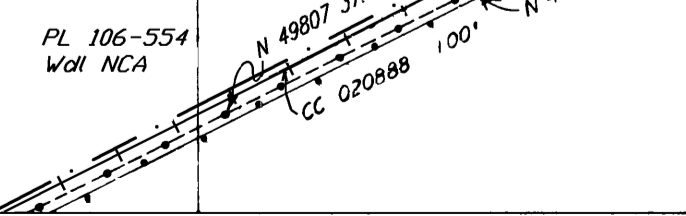
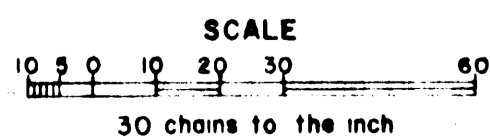
Lat. 40°50'57.995\"N  
Long. 118°53'27.39\"W

**WARNING STATEMENT**  
This plat is the Bureau's Record of Title, and should be used only as a graphic display of the township survey data. Records hereon do not reflect title changes which may have been effected by lateral movements of rivers or other bodies of water. Refer to the cadastral surveys for official survey information.

CURRENT TO	BY
7/01/81	
1-27-83	
5/22/92	RA
7-27-89	RA
11-2-72	JK
12/31/2003	SL
5/10/06	MS

N 02 0  
T. 35 N  
R. 27 E