

TOWNSHIP 33 NORTH RANGE 62 EAST OF THE MOUNT DIABLO MERIDIAN, NEVADA

STATUS OF PUBLIC DOMAIN
LAND AND MINERAL TITLES

MTP
SUPPL Sec 7

INDEX TO SEGREGATED TRACTS				
RESURVEY	ORIGINAL SURVEY			
TRACT NO	T	R	SEC	SUBDIVISION

FOR ORDERS EFFECTING DISPOSAL OR USE OF
UNIDENTIFIED LANDS WITHDRAWN FOR
CLASSIFICATION, MINERALS, WATER AND/OR
OTHER PUBLIC PURPOSES. REFER TO INDEX
OF MISCELLANEOUS DOCUMENTS.

N 30965 BLM O CL Nonsuitable DLE
Sec 7: W1/2NE1/4

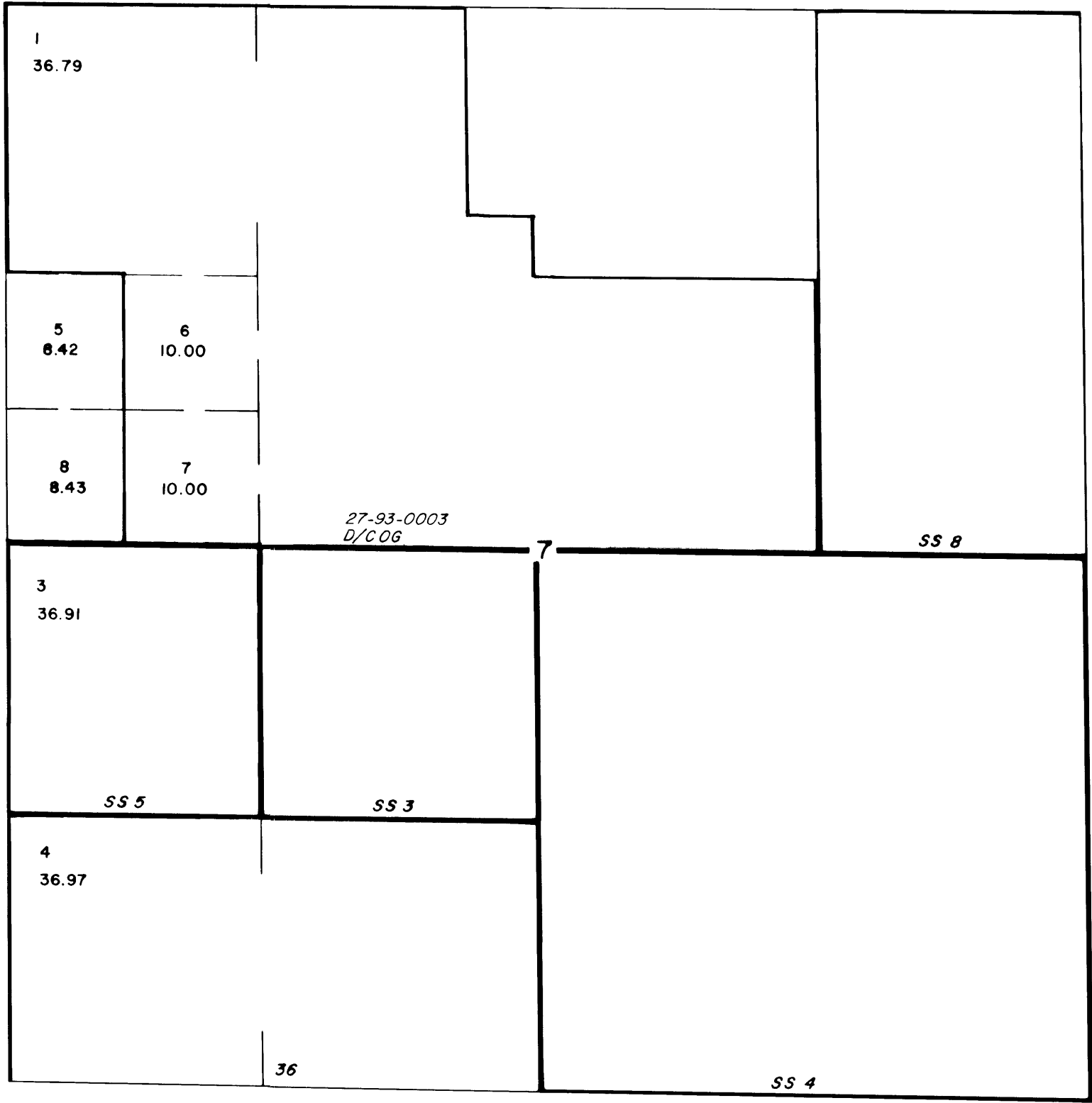

SUPPLEMENTAL PLAT OF SECTION 7 ACPT
6/23/1992

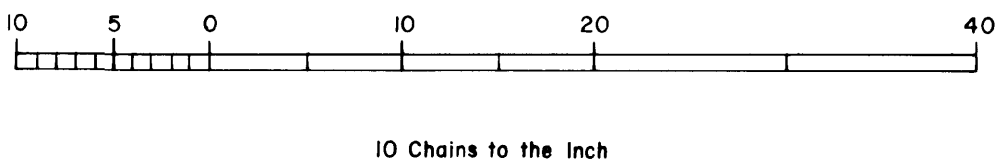

WARNING STATEMENT
This plat is the Bureau's Record of Title and should be used only as a graphic display of the township survey data. Records hereon do not reflect title changes which may have been effected by lateral movements of rivers or other bodies of water. Refer to the cadastral surveys for official survey information.

CURRENT TO	BY
7/24/1992 AD	BC
12-23-92 AD	

N-010
T. 33N
R. 62E