TOWNSHIP 33 NORTH RANGE 40 EAST OF THE MOUNT DIABLO MERIDIAN, NEVADA

HUMBOLDT COUNTY

WINNEMUCCA GR DIST

STATUS OF PUBLIC DOMAIN
LAND AND MINERAL TITLES

MT PLAT

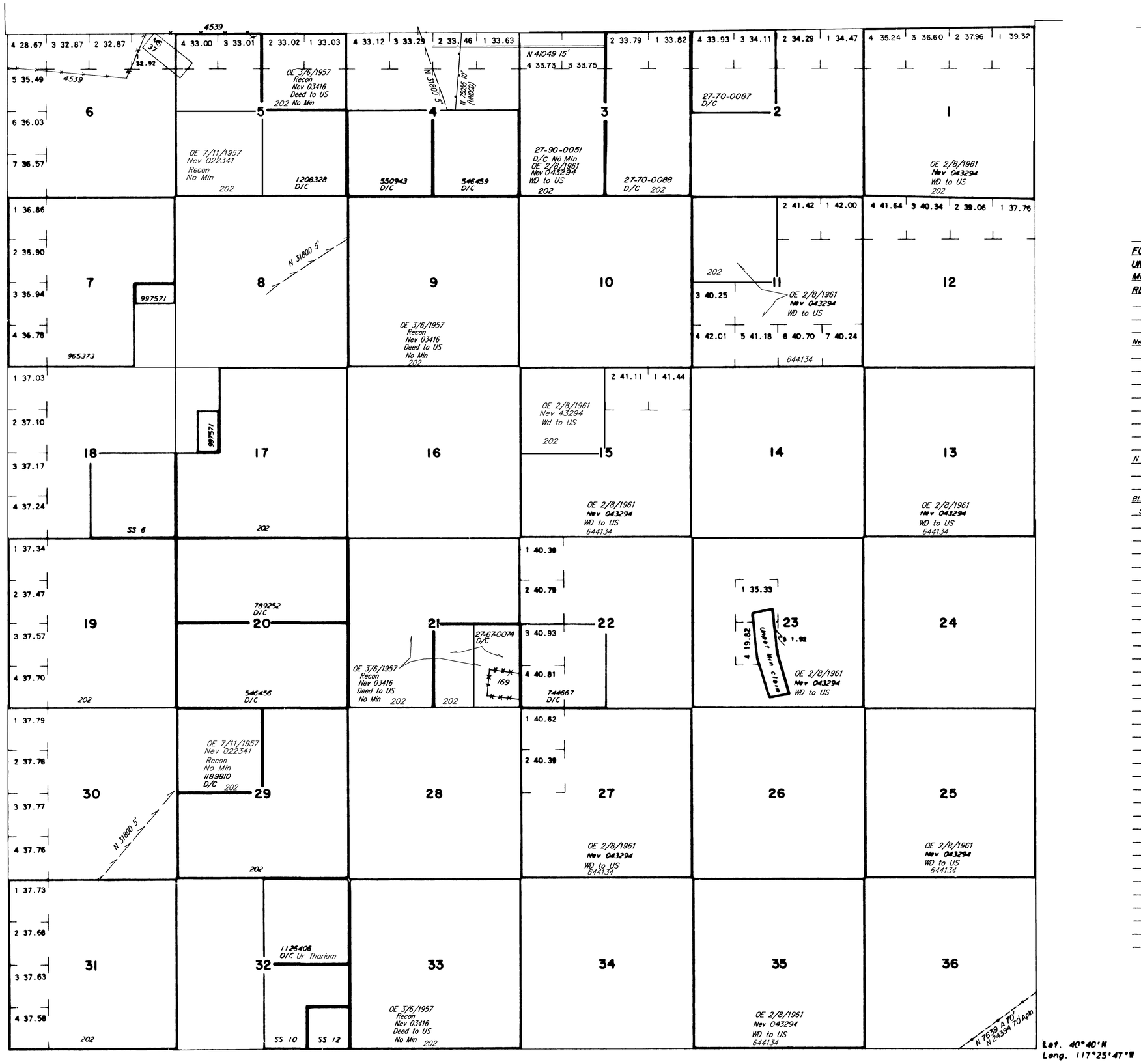

Lat. 40°40'N
Long. 117°25'47"W

INDEX TO SEGREGATED TRACTS

RESURVEY	ORIGINAL SURVEY			
TRACT NO	T	R	SEC	SUBDIVISION

FOR ORDERS EFFECTING DISPOSAL OR USE OF UNIDENTIFIED LANDS WITHDRAWN FOR CLASSIFICATION, MINERALS, WATER AND/OR OTHER PUBLIC PURPOSES, REFER TO INDEX OF MISCELLANEOUS DOCUMENTS.

Nev 066032 BLM O CI Unsuitable DLE affects
Sec 10: NW1/4, N1/2SW1/4, SW1/4 SW1/4, Sec 16: E1/2,
Sec 28: All

N 31849 R/W Irrigation Facilities affects:
Sec 27, NW1/4 (wn)

BLM O CI Unsuitable DLE/Carey Act
Sec 2: E1/2

CURRENT TO	BY
9/9/04	MS
10/7/05	MS
12/12/05	MS
11/18/11	MS
12/5/11	MS

SCALE
10 5 0 10 20 30 60
30 chains to the inch

WARNING STATEMENT

This plat is the Bureau's Record of Title, and should be used only as a graphic display of the township survey data. Records hereon do not reflect title changes which may have been effected by lateral movements of rivers or other bodies of water. Refer to the cadastral surveys for official survey information.

N-020
T. 33N
R. 40E