

# TOWNSHIP 33 NORTH RANGE 35 EAST OF THE MOUNT DIABLO MERIDIAN, NEVADA

PERSHING COUNTY  
WINNEMUCCA GR DIST

STATUS OF PUBLIC DOMAIN  
LAND AND MINERAL TITLES

## GEO PLAT

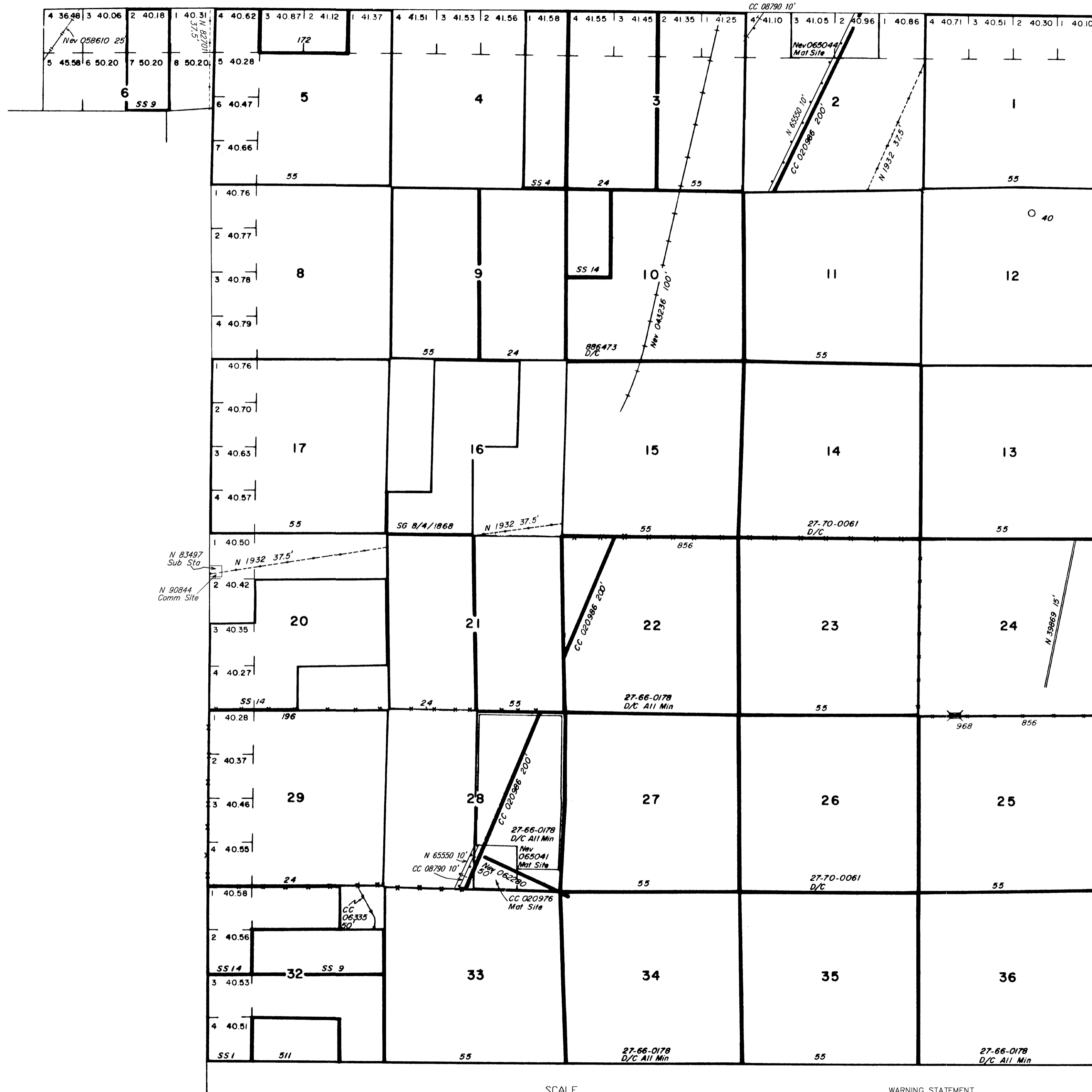

INDEX TO SEGREGATED TRACTS				
RESURVEY TRACT NO	ORIGINAL SURVEY			
	T	R	SEC	SUBDIVISION

*FOR ORDERS EFFECTING DISPOSAL OR USE OF UNIDENTIFIED LANDS WITHDRAWN FOR CLASSIFICATION, MINERALS, WATER AND/OR OTHER PUBLIC PURPOSES, REFER TO INDEX OF MISCELLANEOUS DOCUMENTS.*

*CC 08790 2/11/1915 subject to all prior existing rights or claims*

*Nev 062280 R/W Hwy acquires additional land in relation to CC 020986 Sec 2, 22, 28*

*Suppl Nev 062280 R/W Hwy affects Lots 1 & 2 Sec 2*

CURRENT TO	BY
5/17/04	MS
6/10/05	MS
6/21/05	MS
11/18/05	MS
1/23/08	MS
7/24/08	MS
5/9/2013	SAA

Lat. 40° 41' 51.0" N.  
Long. 117° 59' 01.4" W.

N-020  
T. 33 N  
R. 35 E

# 1

WARNING STATEMENT

This plat is the Bureau's representation of the Record of Title and should be used only as a graphic display of the township survey data. Records hereon do not reflect title changes which may have been effected by lateral movements of rivers or other bodies of water. Refer to the cadastral surveys for official survey information.