

TOWNSHIP 33 NORTH RANGE 33 EAST OF THE MOUNT DIABLO MERIDIAN, NEVADA

PERSHING COUNTY
WINNEMUCCA GR DIST

STATUS OF PUBLIC DOMAIN
LAND AND MINERAL TITLES
AND ACQUIRED LANDS

MT PLAT

INDEX TO SEGREGATED TRACTS				
RESURVEY	ORIGINAL SURVEY			
TRACT NO	T	R	SEC	SUBDIVISION
37	33	33	13	WI/2NW1/4
38	33	33	13	WI/2SW1/4
39	33	33	23	NE1/4
40	33	33	23	WI/2
41	33	33	27	NE1/4, NE1/4NW1/4
	33	33	27	Lot 1

FOR ORDERS EFFECTING DISPOSAL OR USE OF UNIDENTIFIED LANDS WITHDRAWN FOR CLASSIFICATION, MINERALS, WATER AND/OR OTHER PUBLIC PURPOSES, REFER TO INDEX OF MISCELLANEOUS DOCUMENTS.

PL 106-554 Black Rock Desert - High Rock Canyon
Emigrant Trails NCA: N 74460

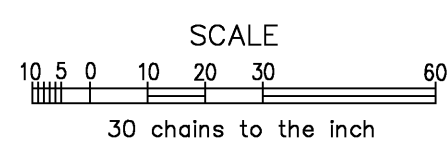
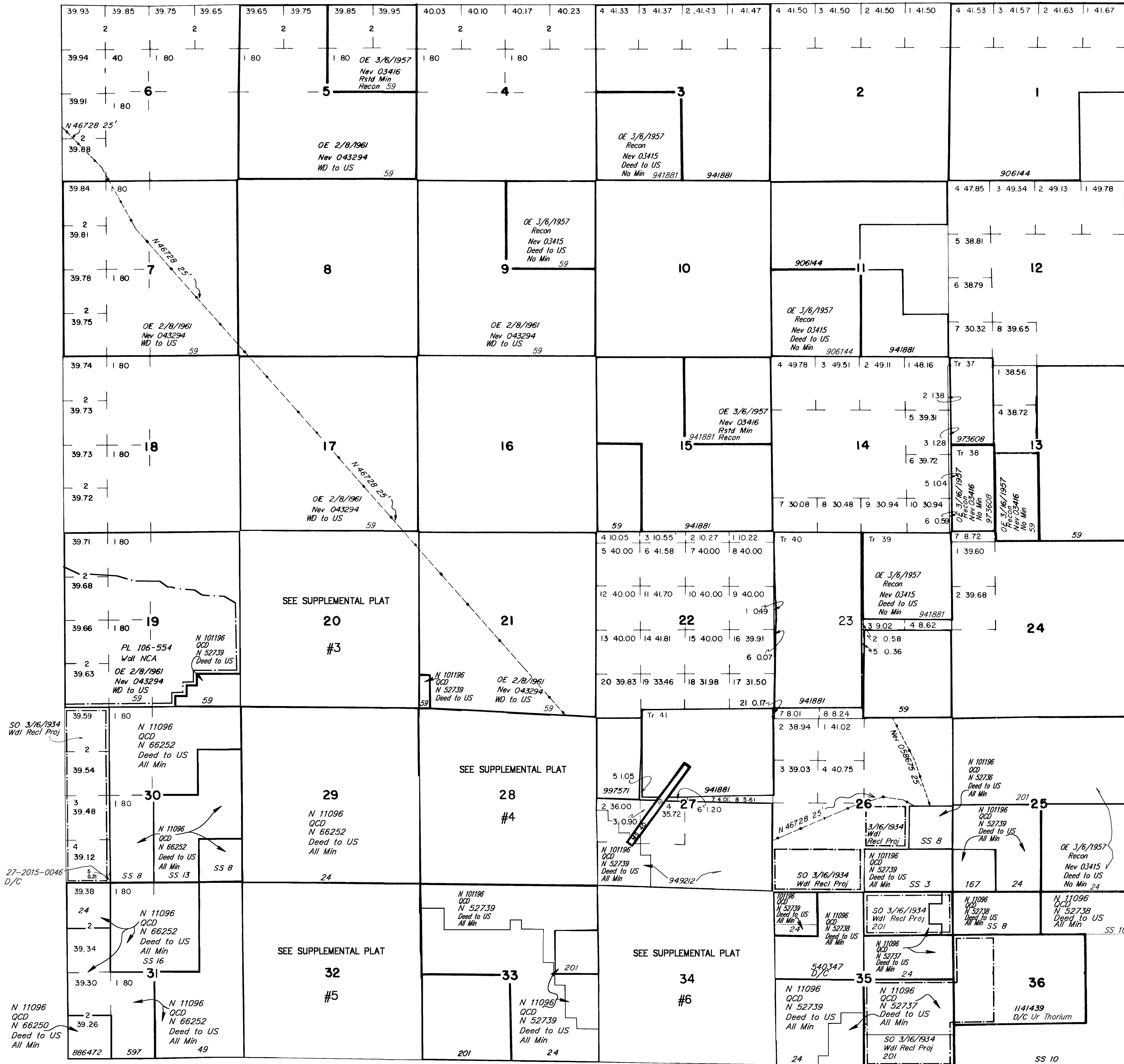

WARNING STATEMENT

This plat is the Bureau's representation of the Record of Title and should be used only as a graphic display of the township survey data. Records hereon do not reflect title changes which may have been effected by the lateral movements of rivers or other bodies of water. Refer to the cadastral surveys for official survey information.

Dependent Resurvey Filed 2/9/1976

CURRENT TO	BY	CURRENT TO	BY
1/13/03	MS	9/16/15	MS
12/31/2003	SL	04/01/2022	LAJ
6/13/11	SLL		
12/5/11	MS		
7/3/2012	SLL		

GEO PLAT

N-020
T. 33 N
R. 33 E

1