

TOWNSHIP 33 NORTH RANGE 30 EAST OF THE MOUNT DIABLO MERIDIAN, NEVADA

PERSHING COUNTY
WINNEMUCCA GR DIST

STATUS OF PUBLIC DOMAIN
LAND AND MINERAL TITLES

MT PLAT

INDEX TO SEGREGATED TRACTS					
RESURVEY	ORIGINAL SURVEY				
	TRACT NO	T	R	SEC	SUBDIVISION

FOR ORDERS EFFECTING DISPOSAL OR USE OF UNIDENTIFIED LANDS WITHDRAWN FOR CLASSIFICATION, MINERALS, WATER AND/OR OTHER PUBLIC PURPOSES, REFER TO INDEX OF MISCELLANEOUS DOCUMENTS.

PL 106-554 Black Rock Desert - High Rock Canyon
Emigrant Trails NCA: N 74160

DEPENDENT RESURVEY ACPT 7/26/1989

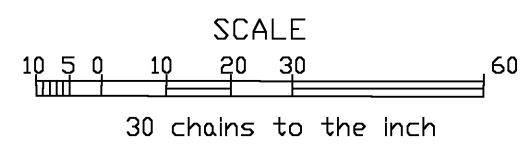
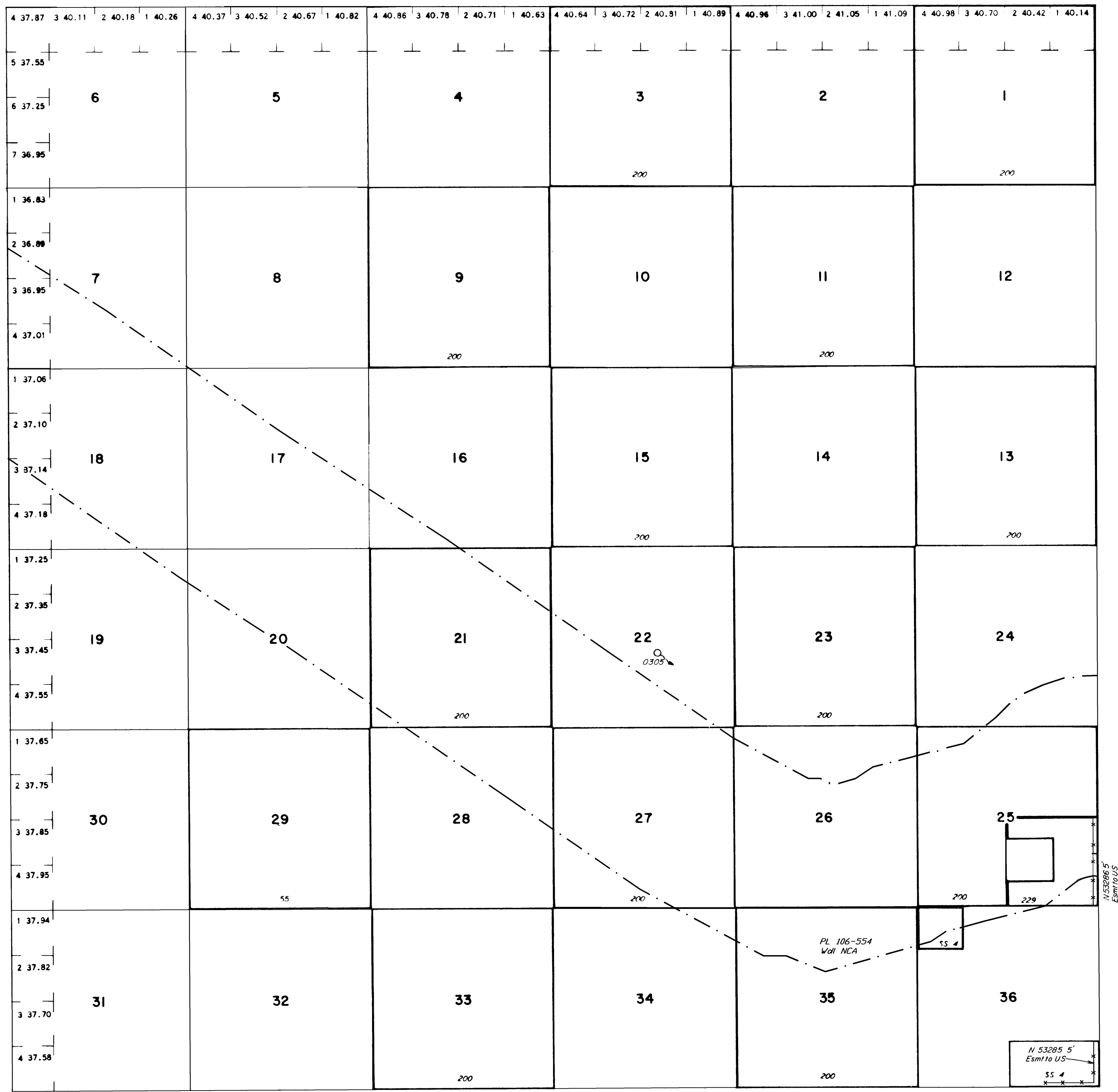

WARNING STATEMENT
This plat is the Bureau's representation of the Record of Title and should be used only as a graphic display of the township survey data. Records hereon do not reflect title changes which may have been effected by lateral movements of rivers or other bodies of water. Refer to the cadastral surveys for official survey information.

CURRENT TO	BY
2-2-83	
6-20-88	RA
11-25-92	LK
12-21-97	LK
11/14/2001	LK
9-5-95	LK
12/31/2003	SL

N 020
T. 33 N
R. 30 E