

TOWNSHIP 32 NORTH RANGE 46 EAST OF THE MOUNT DIABLO MERIDIAN, NEVADA

LANDER COUNTY

STATUS OF PUBLIC DOMAIN
LAND AND MINERAL TITLES
AND ACQUIRED LANDS

GEO PLAT

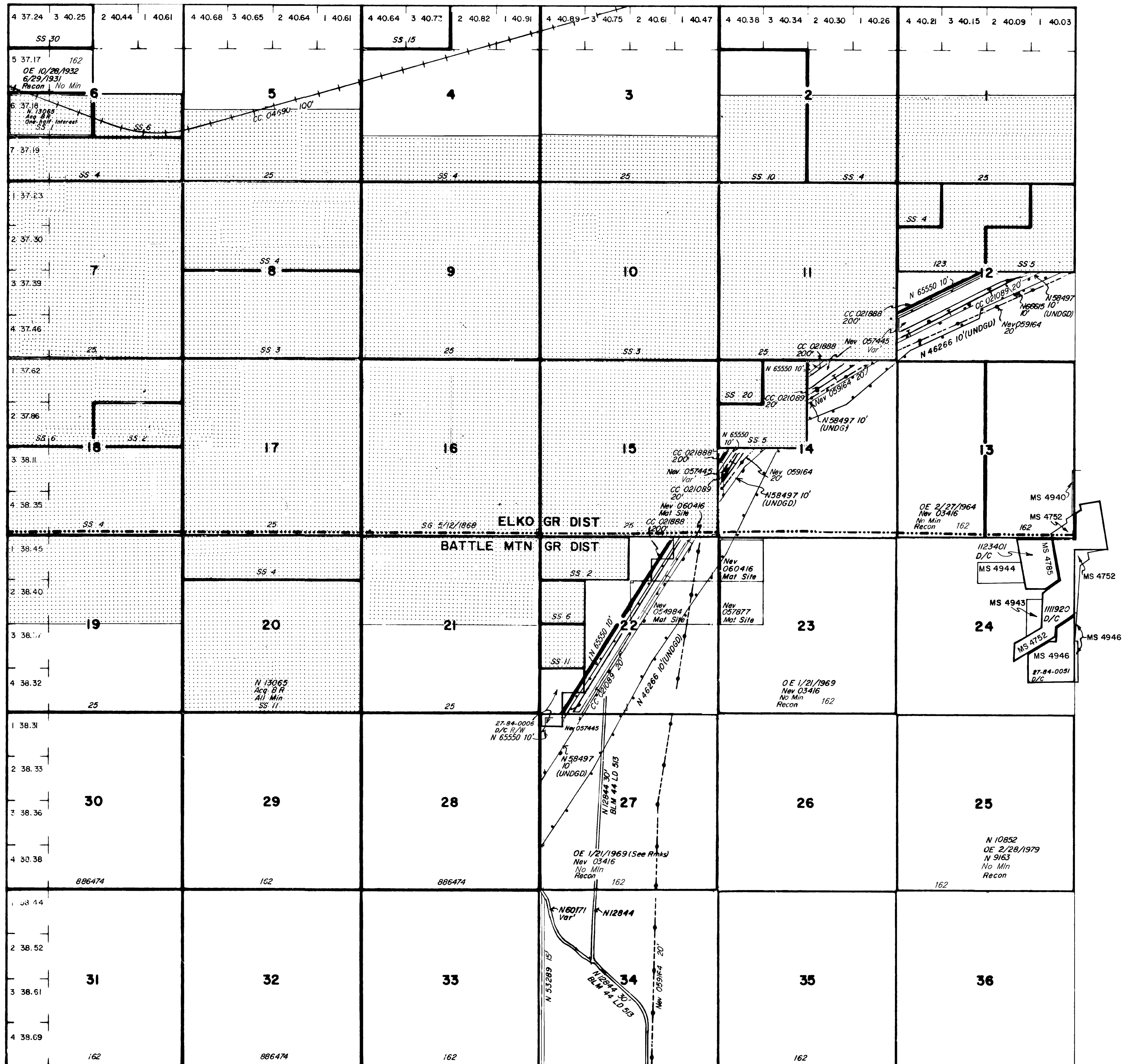

INDEX TO SEGREGATED TRACTS				
RESURVEY	ORIGINAL SURVEY			
	TRACT NO	T	R	SEC

FOR ORDERS EFFECTING DISPOSAL OR USE OF
UNIDENTIFIED LANDS WITHDRAWN FOR CLASSIFICATION,
MINERALS, WATER AND/OR OTHER PUBLIC PURPOSES,
REFER TO INDEX OF MISCELLANEOUS DOCUMENTS.

CC 04590 subject to all prior existing rights
or claims

Nev 03416 Rsd Min Recon OE 1/21/1969 affects Sec 27 except a
strip of land 400 feet wide containing 4.96 acres lying equally on
each side of the center line of CPRR Co.'s railroad as now constructed

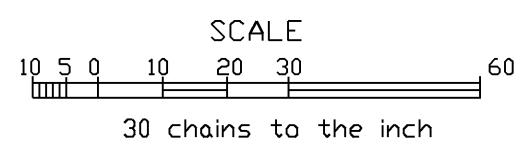

WARNING STATEMENT
This plat is the Bureau's Record of Title and should be used only
as a graphic display of the township survey data. Records hereon
do not reflect title changes which may have been effected
by lateral movements of rivers or other bodies of water. Refer
to the cadastral surveys for official survey information.

CURRENT TO	BY
5/31/16	MS
6/21/05	MS
8/25/10	MS
9/9/10	MS
12/21/10	MS
4/18/11	MS
6/2/11	MS
12/13/11	MS
11/8/12	DMG
3/12/15	MS

N-010
N-060
T. 32N
R. 46E