

TOWNSHIP 32 NORTH RANGE 44 EAST OF THE MOUNT DIABLO MERIDIAN, NEVADA

STATUS OF PUBLIC DOMAIN
LAND AND MINERAL TITLES
AND ACQUIRED LANDS

MT PLAT

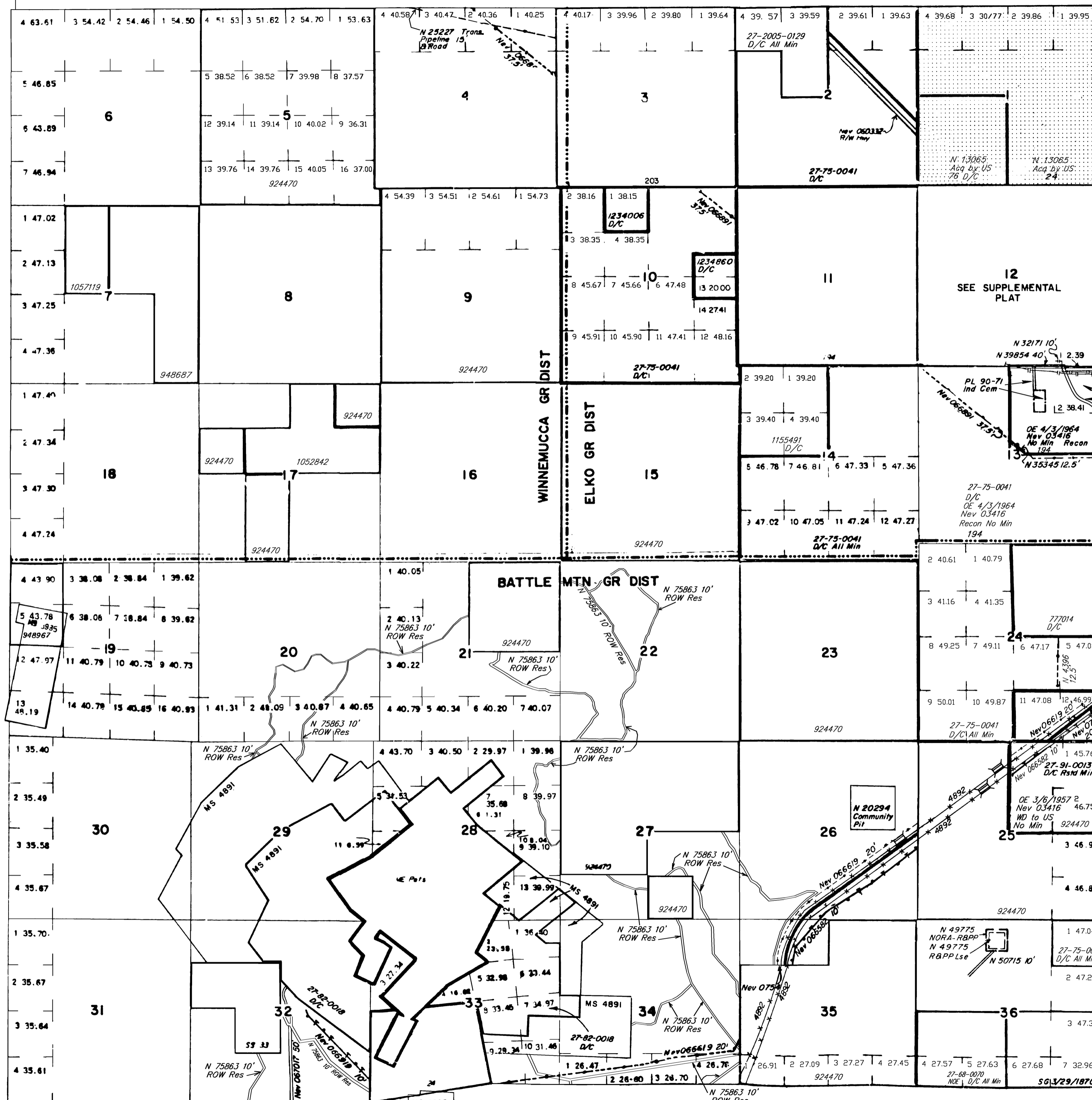

INDEX TO SEGREGATED TRACTS				
TRACT NO	ORIGINAL SURVEY			
	T	R	SEC	SUBDIVISION

FOR ORDERS EFFECTING DISPOSAL OR USE OF UNIDENTIFIED LANDS WITHDRAWN FOR CLASSIFICATION, MINERALS, WATER AND/OR OTHER PUBLIC PURPOSES, REFER TO INDEX OF MISCELLANEOUS DOCUMENTS.

Pat SE 1/4 of Sec 36 contains 160 acres

IAW 11/11/1977 Elko/Battle Mtn Interdist Agreement, Battle Mtn Administrators:

Sec 12: SE 1/4
Sec 13: NE 1/4

N 59740 R/W Powerline 7.5'
Sec 12: Lot 17, W/1
Sec 13: N 1/2 NE 1/4, W/1

CURRENT TO	BY
9/14/17	DMG
07/30/04	GRC
11/15/04	MS
6/10/05	MS
8/5/05	MS
1/9/06	MS
1/17/06	MS
1/20/06	MS
1/29/09	MS
12/13/11	MS

N020
N010
N060
T.32 N
R.44

WARNING STATEMENT
This plat is the Bureau's representation of the Record of Title and should be used only as a graphic display of the township survey data. Records hereon do not reflect title changes which may have been effected by the lateral movements of rivers or other bodies of water. Refer to the cadastral surveys for official survey information.

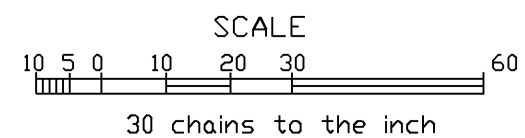

Lat 40° 35' 48.2" N
Long 116° 57' 23.7" W