

TOWNSHIP 31 NORTH RANGE 48 EAST OF THE MOUNT DIABLO MERIDIAN, NEVADA

STATUS OF PUBLIC DOMAIN
LAND AND MINERAL TITLES
AND ACQUIRED LANDS

GEO PLAT

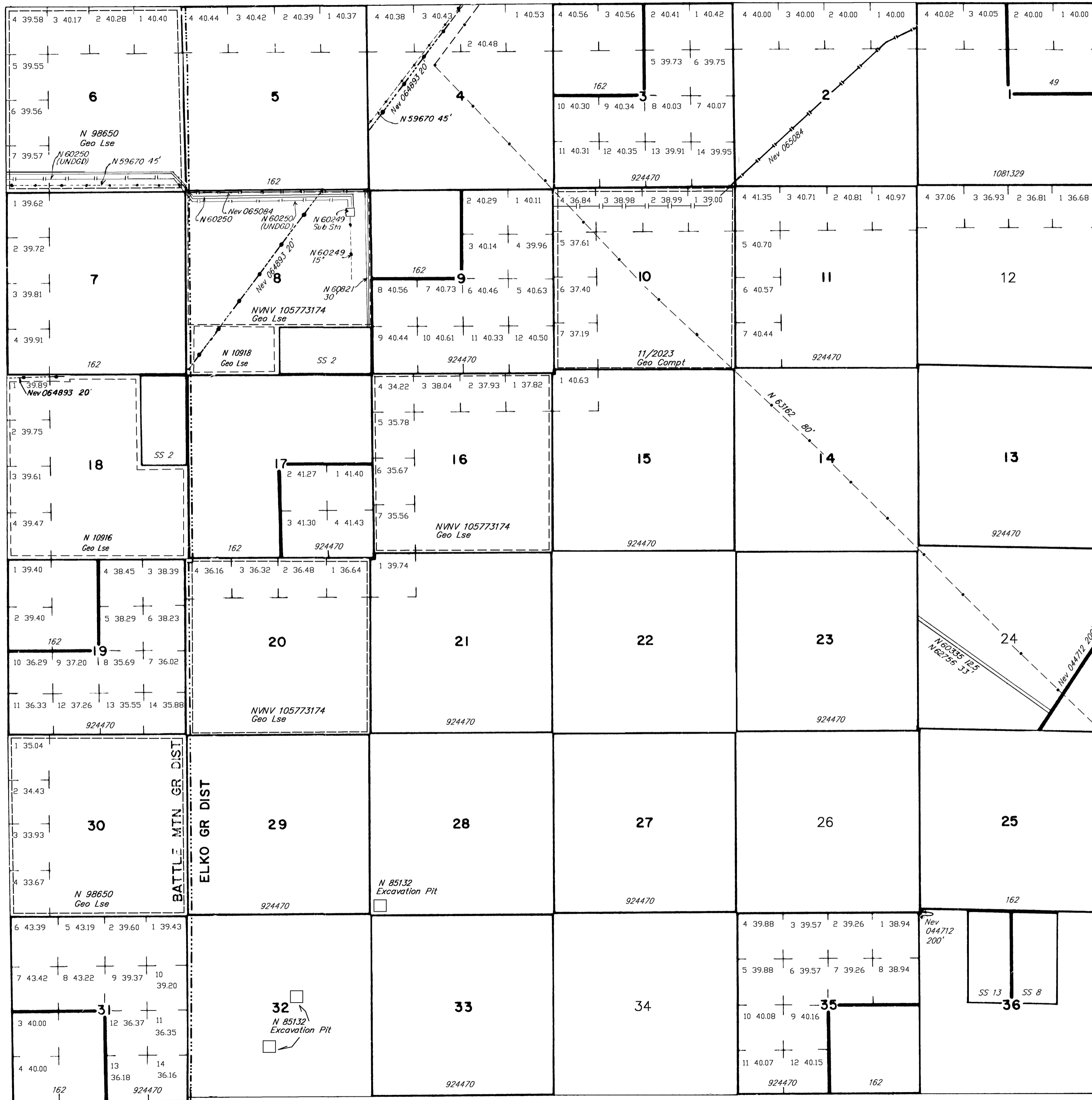

INDEX TO SEGREGATED TRACTS				
RESURVEY TRACT NO	ORIGINAL SURVEY			
	T	R	SEC	SUBDIVISION

FOR ORDERS EFFECTING DISPOSAL OR USE OF UNIDENTIFIED LANDS WITHDRAWN FOR CLASSIFICATION, MINERALS, WATER AND/OR OTHER PUBLIC PURPOSES, REFER TO INDEX OF MISCELLANEOUS DOCUMENTS.

N 27232X Beowawe UA Affects:
 Sec 7: Lot 4, SE1/4SW1/4, S1/2SE1/4,
 Sec 8: S1/2SW1/4, SW1/4SE1/4,
 Sec 17: W1/2NE1/4, NW1/4, NW1/4SW1/4,
 Sec 18: All,
 Sec 19: Lots 1,2,4,10, E1/2NW1/4.

N 33002 BLM O CL Unsuitable DLE Affects:
 Sec 12: All,
 Sec 14: All,
 Sec 20: All,
 Sec 22: All,
 Sec 24: All,
 Sec 26: All,
 Sec 28: All,
 Sec 32: All,
 Sec 34: All,
 Sec 36: All except E1/2NW1/4, W1/2NE1/4.

N 60093 R/W Water Pipeline, Water Well and Booster Pump (fenced) 12.5'
 Sec 6: S1/2S1/2, W/1
 Sec 8: N1/2N1/2, W/1

CURRENT TO	BY	CURRENT TO	BY
10/10/2023	KD		

LAT. 40° 30' N
LONG. 116° 30' W

T. 31 N
R. 48 E

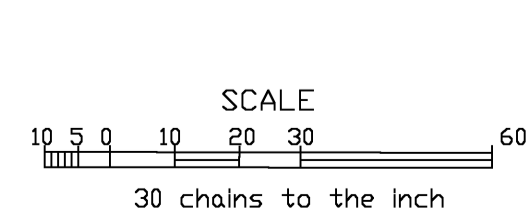

WARNING STATEMENT
 This plat is the Bureau's representation of the Record of Title and should be used only as a graphic display of the township survey data. Records hereon do not reflect title changes which may have been effected by the lateral movements of rivers or other bodies of water. Refer to the cadastral surveys for official survey information.

PLAT TYPE