

TOWNSHIP 31 NORTH RANGE 47 EAST OF THE MOUNT DIABLO MERIDIAN, NEVADA

LANDER COUNTY
BATTLE MTN GR DIST

STATUS OF PUBLIC DOMAIN
LAND AND MINERAL TITLES

MT/USE PLAT

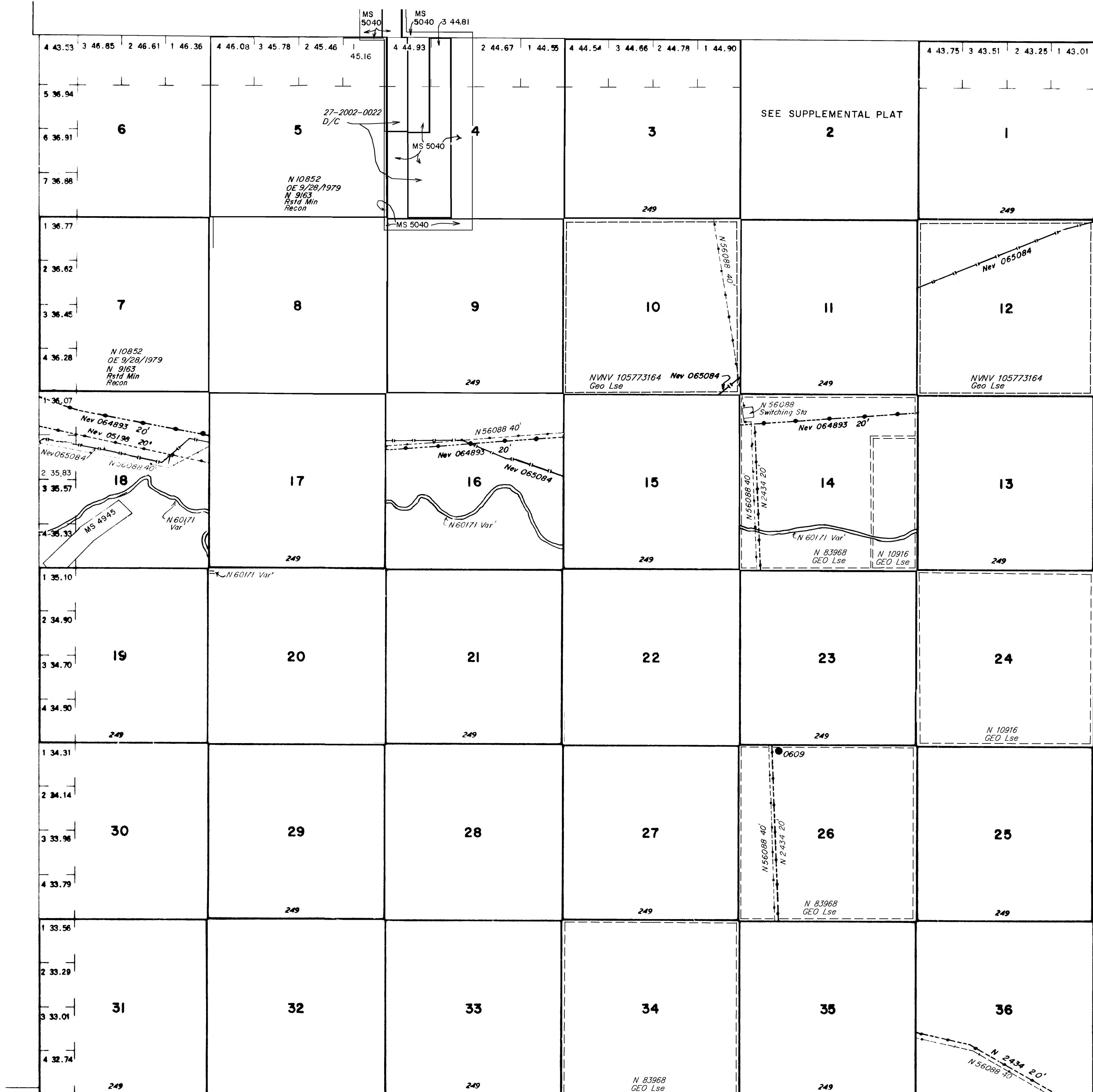

INDEX TO SEGREGATED TRACTS				
RESURVEY TRACT NO	ORIGINAL SURVEY			
	T	R	SEC	SUBDIVISION

FOR ORDERS EFFECTING DISPOSAL OR USE OF UNIDENTIFIED LANDS WITHDRAWN FOR CLASSIFICATION, MINERALS, WATER AND/OR OTHER PUBLIC PURPOSES, REFER TO INDEX OF MISCELLANEOUS DOCUMENTS.

N 60093 R/W Water Pipeline, Water Well and Booster Pump (fenced), 12.5' Sec 12: N1/2NE/4, E1/2NW1/4, SW1/4NW1/4, W

N 27232X Beowawe Geo Unit Agreement Affects Secs 14, 21, 24, 26, 34, 35

CURRENT TO	BY	CURRENT TO	BY
05/09/2023	LAJ		

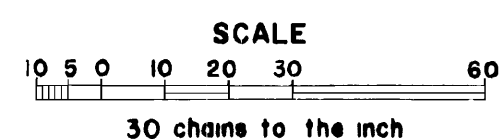

WARNING STATEMENT
This plat is the Bureau's representation of the Record of Title and should be used only as a graphic display of the township survey data. Records hereon do not reflect title changes which may have been effected by the lateral movements of rivers or other bodies of water. Refer to the cadastral surveys for official survey information.

Lat. 40°30'N
Long. 117°14'W

PLAT TYPE

T. 31 N
R. 47 E