

ELKO COUNTY
ELKO GR DIST

OG PLAT

[illegible]

This image shows a single sheet of white paper with horizontal blue or grey ruling lines. The lines are evenly spaced and run across the width of the page. There are approximately 20 lines visible. The paper has a slight shadow on the right side, suggesting it's part of a bound notebook. There is no handwriting or other markings on the page.

CURRENT TO	BY
11/25/14	MS
4/6/16	MS
9/15/16	MS
11/7/16	DMG
3/8/18	FC
10/27/09	MS
8/13/10	MS
10/6/10	MS
9/12/11	MS
6/17/14	MS

NOIO
T. 30N.....
R. 61E.....

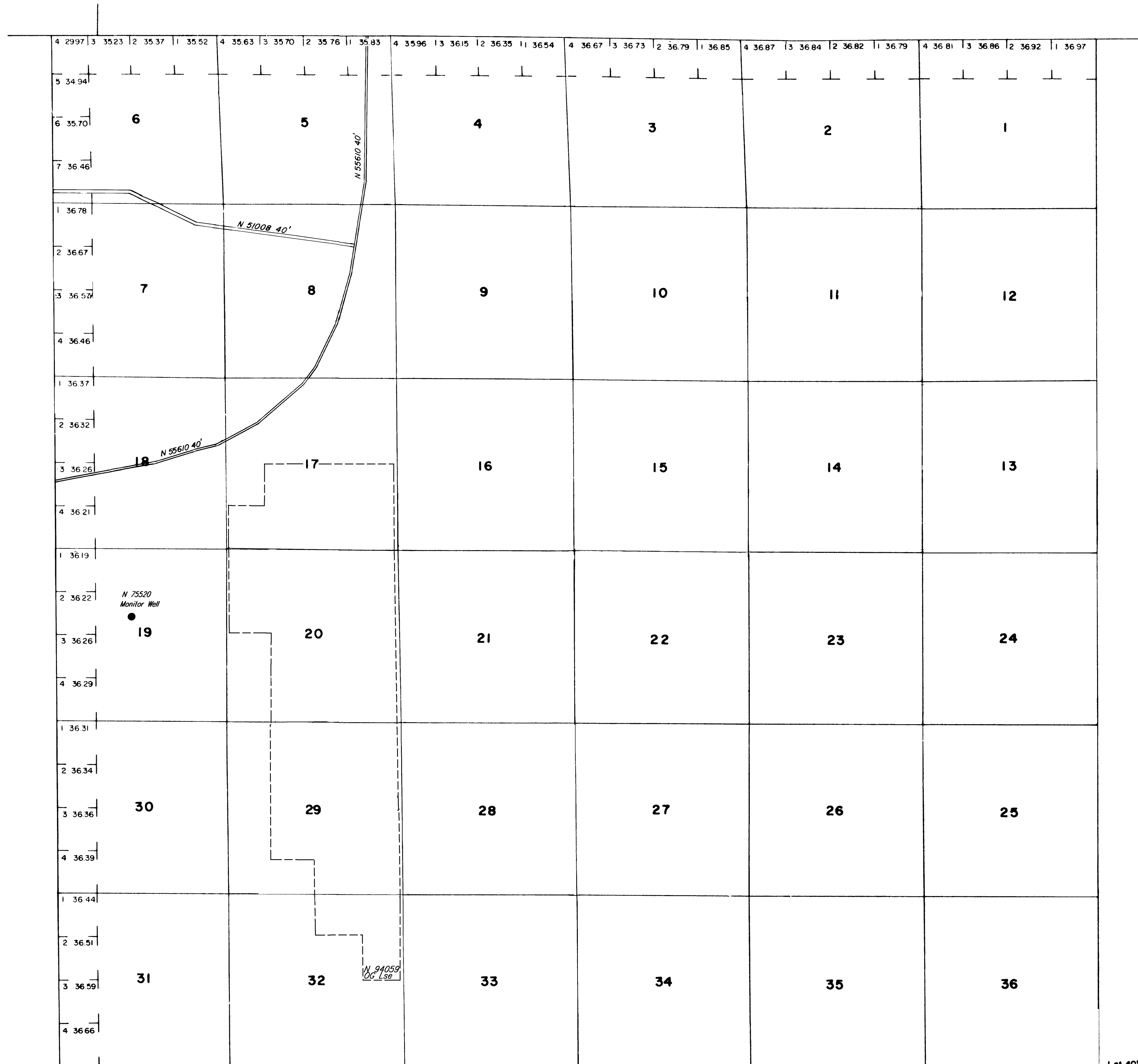

Lat. $40^{\circ} 25' 48.8''$ N.
Long. $115^{\circ} 01' 54.8''$ W.

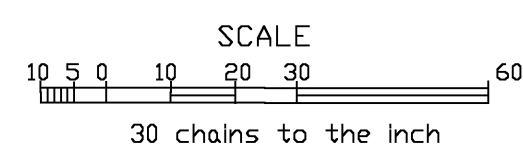

WARNING STATEMENT

This plat is the Bureau's representation of the Record of Title and should be used only as a graphic display of the township survey data. Records hereon do not reflect title changes which may have been effected by the lateral movements of rivers or other bodies of water. Refer to the cadastral surveys for official survey information.