

TOWNSHIP 30 NORTH RANGE 49 EAST OF THE MOUNT DIABLO MERIDIAN, NEVADA

EUREKA COUNTY
ELKO GR DIST

STATUS OF PUBLIC DOMAIN
LAND AND MINERAL TITLES

MT PLAT

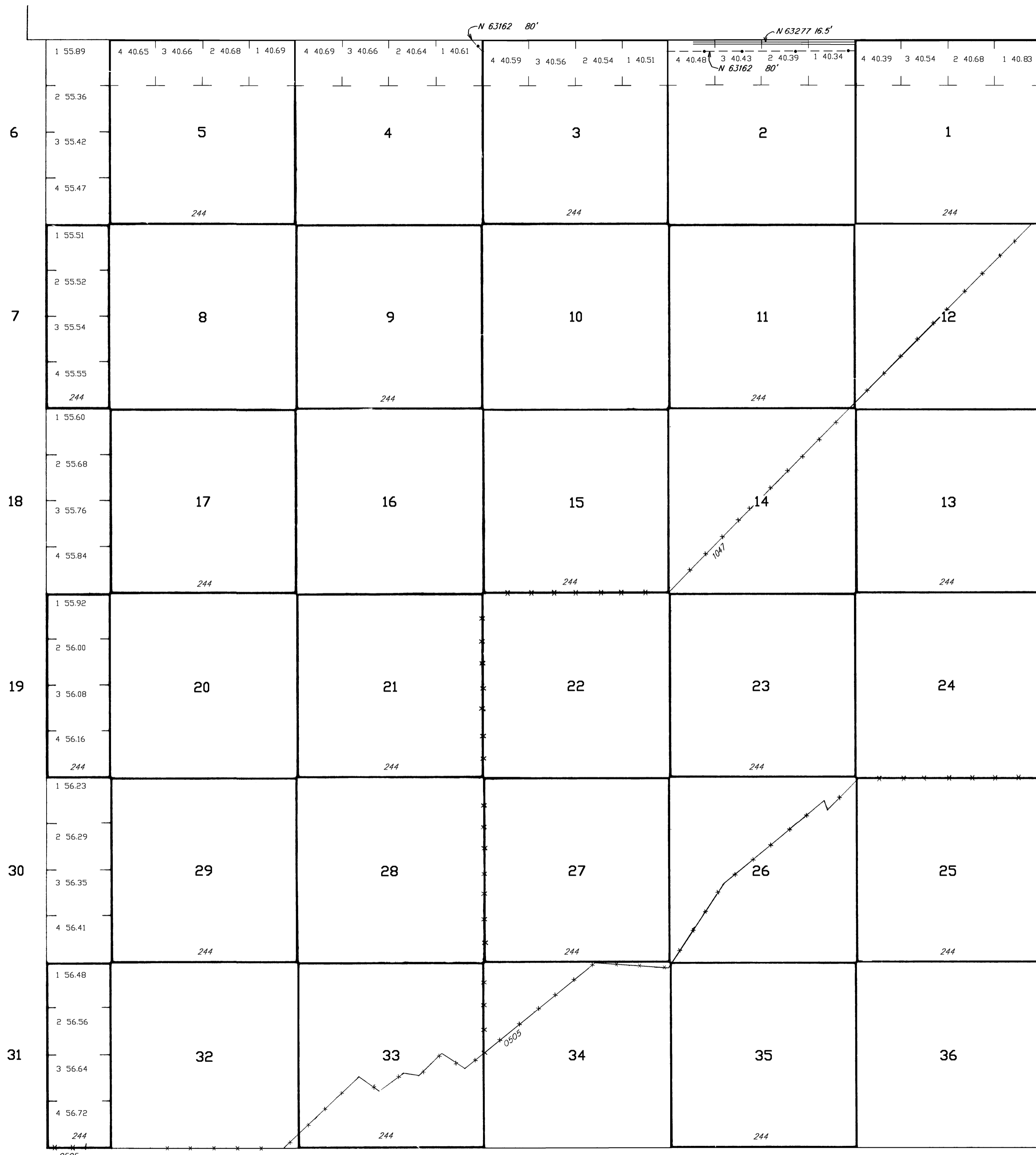

INDEX TO SEGREGATED TRACTS				
RESURVEY	ORIGINAL SURVEY			
TRACT NO	T	R	SEC	SUBDIVISION

FOR ORDERS EFFECTING DISPOSAL OR USE OF UNIDENTIFIED LANDS WITHDRAWN FOR CLASSIFICATION, MINERALS, WATER AND/OR OTHER PUBLIC PURPOSES, REFER TO INDEX OF MISCELLANEOUS DOCUMENTS.

N33002 BLM O CL Unsuitable DLE affects
 Sec 6 ALL
 Sec 8 W1/2
 Sec 12 ALL
 Sec 14 ALL
 Sec 16 ALL
 Sec 18 ALL
 Sec 22 ALL
 Sec 28 ALL
 Sec 30 ALL
 Sec 32 ALL

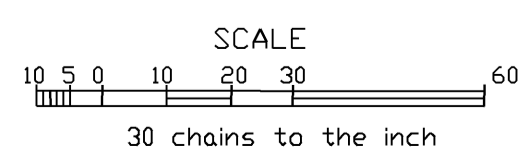

WARNING STATEMENT
 This plat is the Bureau's representation of the Record of Title and should be used only as a graphic display of the township survey data. Records hereon do not reflect title changes which may have been effected by lateral movements of rivers or other bodies of water. Refer to the cadastral surveys for official survey information.

LAT. 40° 26' N
LONG. 116° 31' 45" W

CURRENT TO	BY
6/30/2004	SL
11/4/04	SLL

N 010
T. 30 N
R. 49 E