

TOWNSHIP 30 NORTH RANGE 48 EAST OF THE MOUNT DIABLO MERIDIAN, NEVADA

STATUS OF PUBLIC DOMAIN
LAND AND MINERAL TITLES

MT/USE PLAT

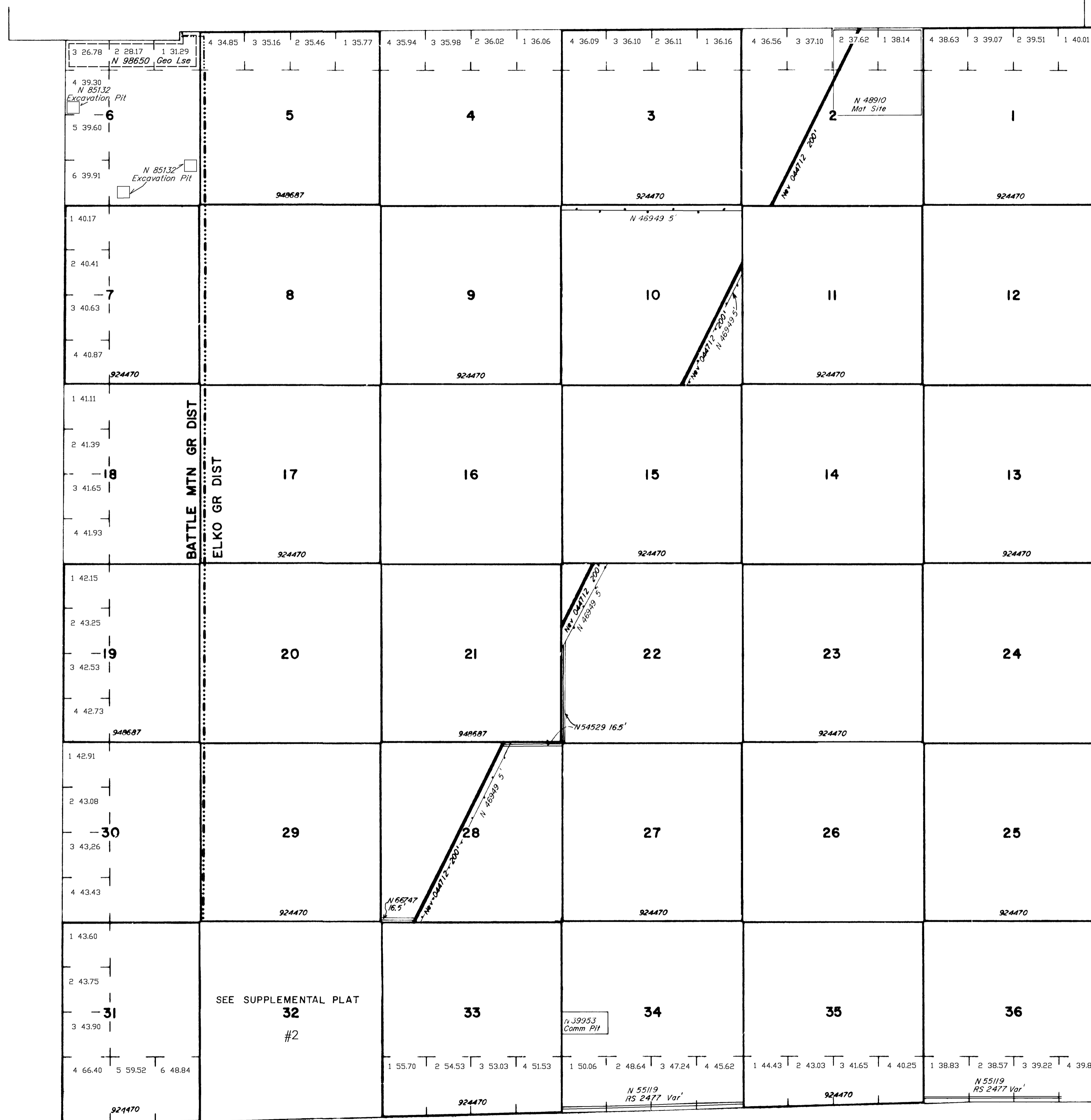

INDEX TO SEGREGATED TRACTS				
RESURVEY TRACT NO	ORIGINAL SURVEY			
	T	R	SEC	SUBDIVISION

FOR ORDERS EFFECTING DISPOSAL OR USE OF UNIDENTIFIED LANDS WITHDRAWN FOR CLASSIFICATION, MINERALS, WATER AND/OR OTHER PUBLIC PURPOSES, REFER TO INDEX OF MISCELLANEOUS DOCUMENTS.

N 33002 BLM O CL Unsuitable DLE affects
 Sec 2, E2
 Sec 4, ALL
 Sec 8, ALL
 Sec 20, ALL
 Sec 24, ALL
 Sec 36, ALL

CURRENT TO	BY	CURRENT TO	BY
4/22/09	MS		
4/23/2013	SDL		
8/26/19	FC		
10/22/19	FC		

Lat. 40°24'N
Long. 116°30'W

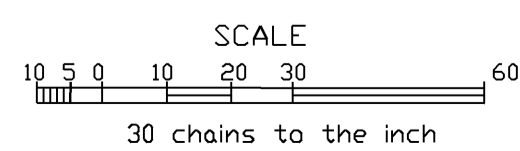

WARNING STATEMENT

This plat is the Bureau's representation of the Record of Title and should be used only as a graphic display of the township survey data. Records hereon do not reflect title changes which may have been effected by the lateral movements of rivers or other bodies of water. Refer to the cadastral surveys for official survey information.