

TOWNSHIP 30 NORTH RANGE 45 EAST OF THE MOUNT DIABLO MERIDIAN, NEVADA

LANDER COUNTY
BATTLE MTN GR DIST

STATUS OF PUBLIC DOMAIN
LAND AND MINERAL TITLES

GEO PLAT

INDEX TO SEGREGATED TRACTS				
RESURVEY	ORIGINAL SURVEY			
TRACT NO	T	R	SEC	SUBDIVISION

FOR ORDERS EFFECTING DISPOSAL OR USE OF UNIDENTIFIED LANDS WITHDRAWN FOR CLASSIFICATION, MINERALS, WATER AND/OR OTHER PUBLIC PURPOSES, REFER TO INDEX OF MISCELLANEOUS DOCUMENTS.

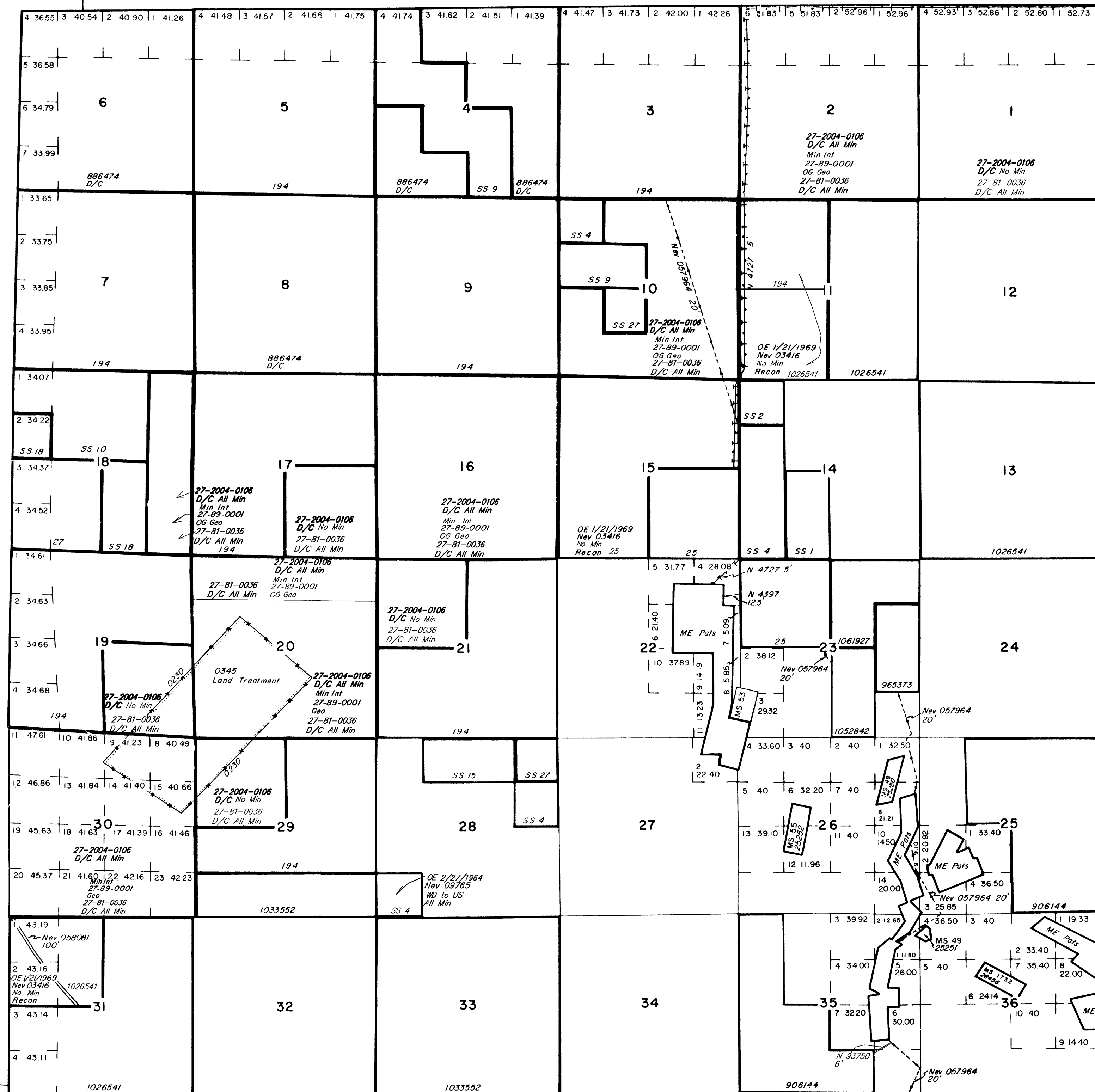

CURRENT TO	BY
1/27/03	MS
7/8/04	MS
5/11/05	MS
3/27/07	MS
12/21/09	MS
3/25/10	MS
5/27/10	MS
8/26/13	DMG
3/31/15	MS
07/22/2021	SAL

CURRENT TO	BY
1/27/03	MS
7/8/04	MS
5/11/05	MS
3/27/07	MS
12/21/09	MS
3/25/10	MS
5/27/10	MS
8/26/13	DMG
3/31/15	MS
07/22/2021	SAL

Lat. 40°24' N.
Long. 116°52'06" W.

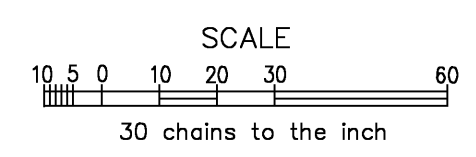

WARNING STATEMENT

This plat is the Bureau's representation of the Record of Title and should be used only as a graphic display of the township survey data. Records hereon do not reflect title changes which may have been effected by the lateral movements of rivers or other bodies of water. Refer to the cadastral surveys for official survey information.

N-060
T. 30N.
R. 35E.