

TOWNSHIP 30 NORTH RANGE 35 EAST OF THE MOUNT DIABLO MERIDIAN, NEVADA

PERSHING COUNTY
WINNEMUCCA GR DIST

STATUS OF PUBLIC DOMAIN
LAND AND MINERAL TITLES
AND ACQUIRED LANDS

MT PLAT

INDEX TO SEGREGATED TRACTS				
RESURVEY	ORIGINAL SURVEY			
	TRACT NO	T	R	SEC
				SUBDIVISION

FOR ORDERS EFFECTING DISPOSAL OR USE OF UNIDENTIFIED LANDS WITHDRAWN FOR CLASSIFICATION, MINERALS, WATER AND/OR OTHER PUBLIC PURPOSES. REFER TO INDEX OF MISCELLANEOUS DOCUMENTS.

BLM O CI Nonsuitable DLE
N 27657 Sec. 11: N1/2
N 27658 Sec. 1: S1/2
N 27659 Sec. 1: N1/2

N 58902 R/W Pipeline (UNDGD) Var'
Sec. 11: S1/2NW1/4; W/1,
Sec. 13: S1/2NW1/4, N1/2SW1/4, SE1/4SW1/4,
NW1/4SE1/4, S1/2SE1/4; W/1.

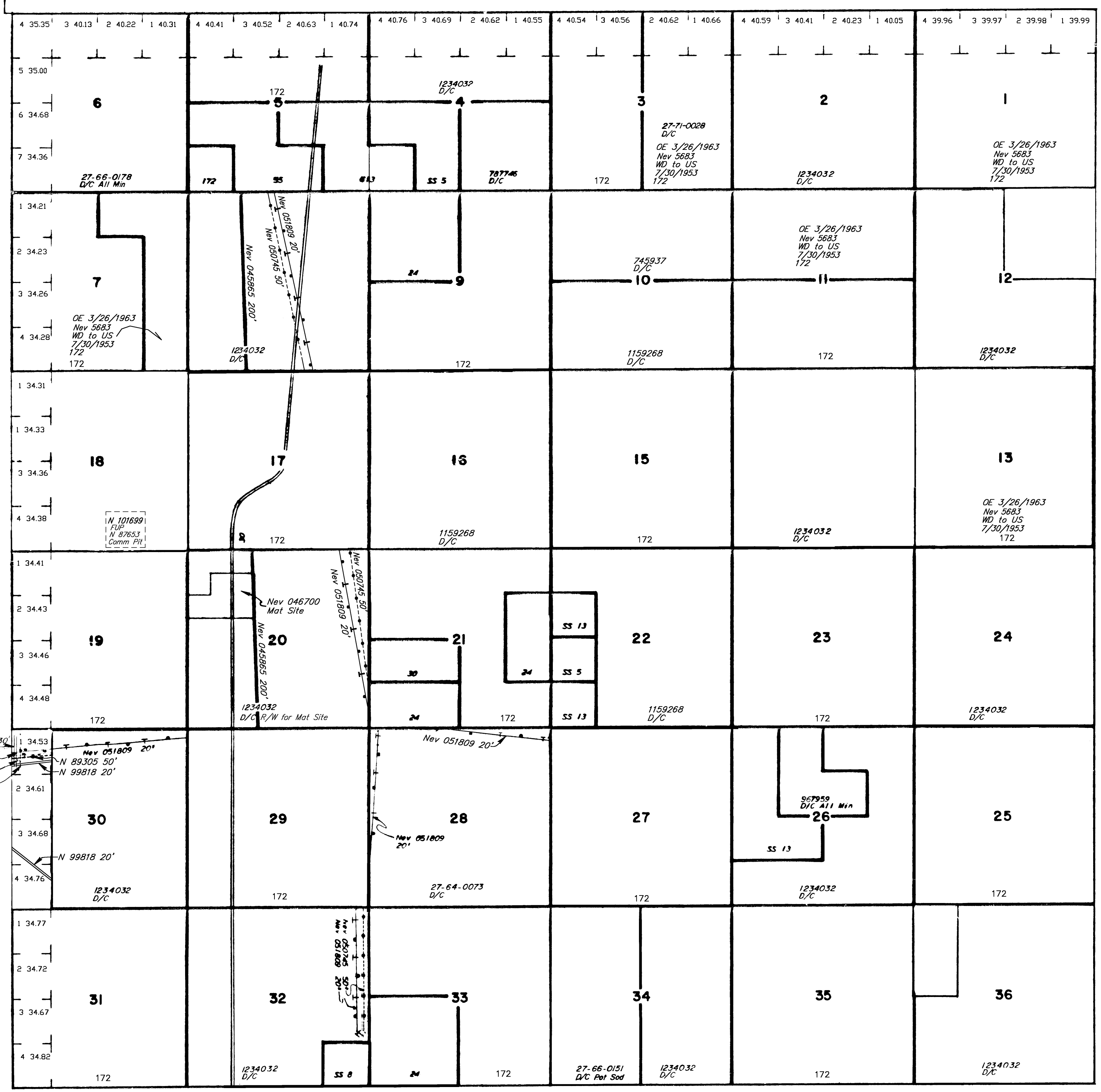

N 54891 30'
N 49809 10'
N 49809 10' (UNDGD)
N 55401 5'

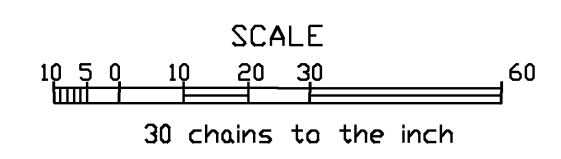

WARNING STATEMENT

This plat is the Bureau's representation of the Record of Title and should be used only as a graphic display of the township survey data. Records hereon do not reflect title changes which may have been effected by lateral movements of rivers or other bodies of water. Refer to the cadastral surveys for official survey information.

CURRENT TO	BY	CURRENT TO	BY
03/27/2024	TJ		

PLAT TYPE

T. 30 N
R. 35 E