

**TOWNSHIP 30 NORTH RANGE 34 EAST OF THE MOUNT DIABLO MERIDIAN, NEVADA**

**PERSHING COUNTY  
WINNEMUCCA GR DIST**

STATUS OF PUBLIC DOMAIN  
LAND AND MINERAL TITLES  
AND ACQUIRED LANDS

**MT PLAT**

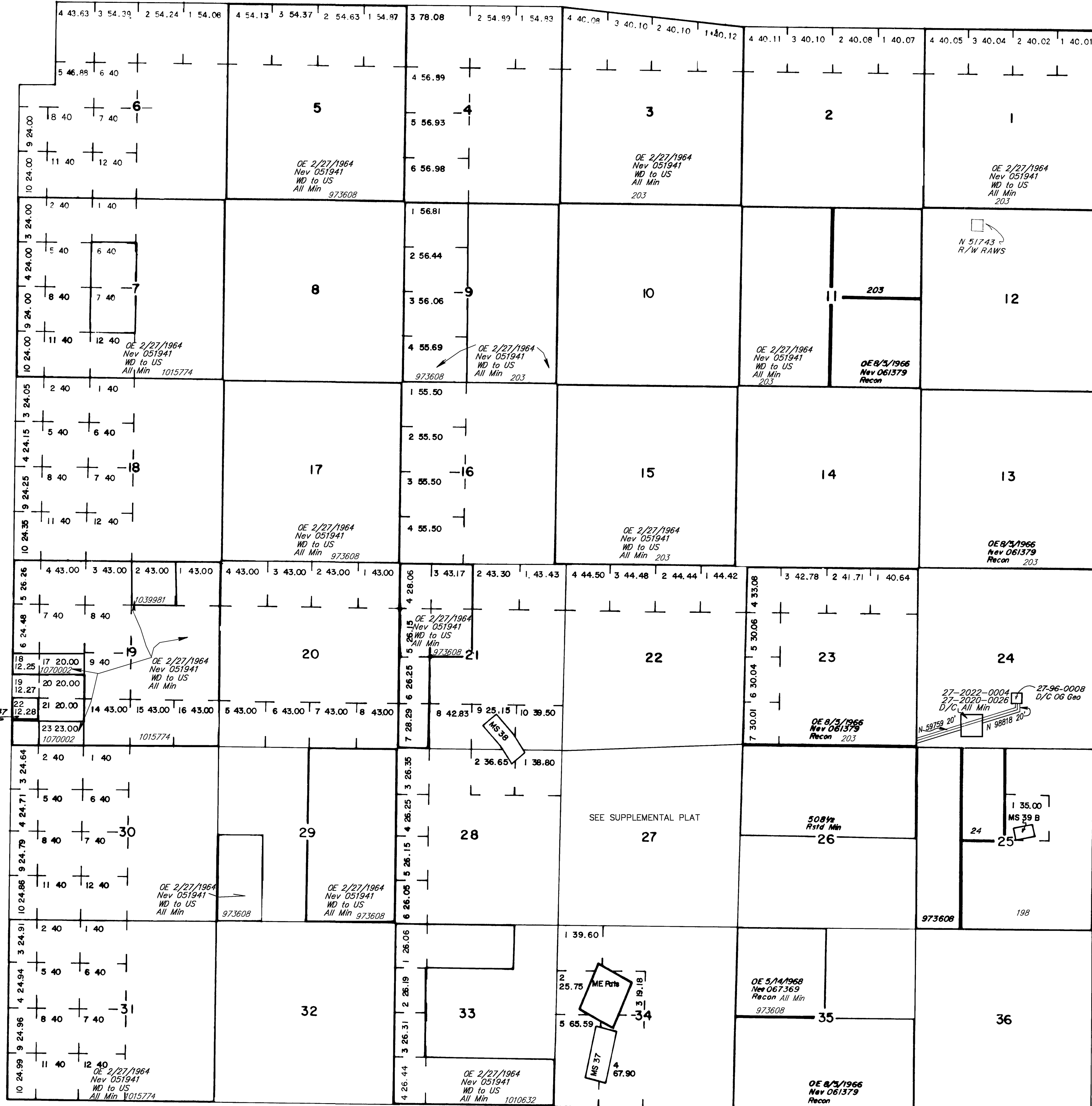

INDEX TO SEGREGATED TRACTS				
RESURVEY	ORIGINAL SURVEY			
	TRACT NO	T	R	SEC
				SUBDIVISION

*FOR ORDERS EFFECTING DISPOSAL OR USE OF UNIDENTIFIED LANDS WITHDRAWN FOR CLASSIFICATION, MINERALS, WATER AND/OR OTHER PUBLIC PURPOSES, REFER TO INDEX OF MISCELLANEOUS DOCUMENTS.*

CURRENT TO	BY	CURRENT TO	BY
03/07/2024	MR		

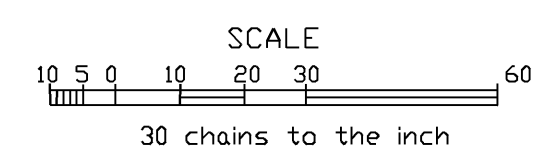

**WARNING STATEMENT**

This plat is the Bureau's representation of the Record of Title and should be used only as a graphic display of the township survey data. Records herein do not reflect title changes which may have been effected by lateral movements of rivers or other bodies of water. Refer to the cadastral surveys for official survey information.

Lat. 40° 25' N  
Long. 118° 05' 47" W

PLAT TYPE

N-020  
T. 30 N  
R. 34 E