

TOWNSHIP 29 NORTH RANGE 50 EAST OF THE MOUNT DIABLO MERIDIAN, NEVADA

EUREKA COUNTY ELKO GR DIST

STATUS OF PUBLIC DOMAIN
LAND AND MINERAL TITLES

MT PLAT

INDEX TO SEGREGATED TRACTS				
TRACT NO	RESURVEY		ORIGINAL SURVEY	
	T	R	SEC	SUBDIVISION

FOR ORDERS EFFECTING DISPOSAL OR USE OF UNIDENTIFIED LANDS WITHDRAWN FOR CLASSIFICATION, MINERALS, WATER AND/OR OTHER PUBLIC PURPOSES, REFER TO INDEX OF MISCELLANEOUS DOCUMENTS.

N 58701 Esmt to US

Sec 1-A11; W/1

Sec 11-A11; W/1

Sec 13: NW1/4, NE2NE1/4; W/1

N 89710 Pipeline Crossing

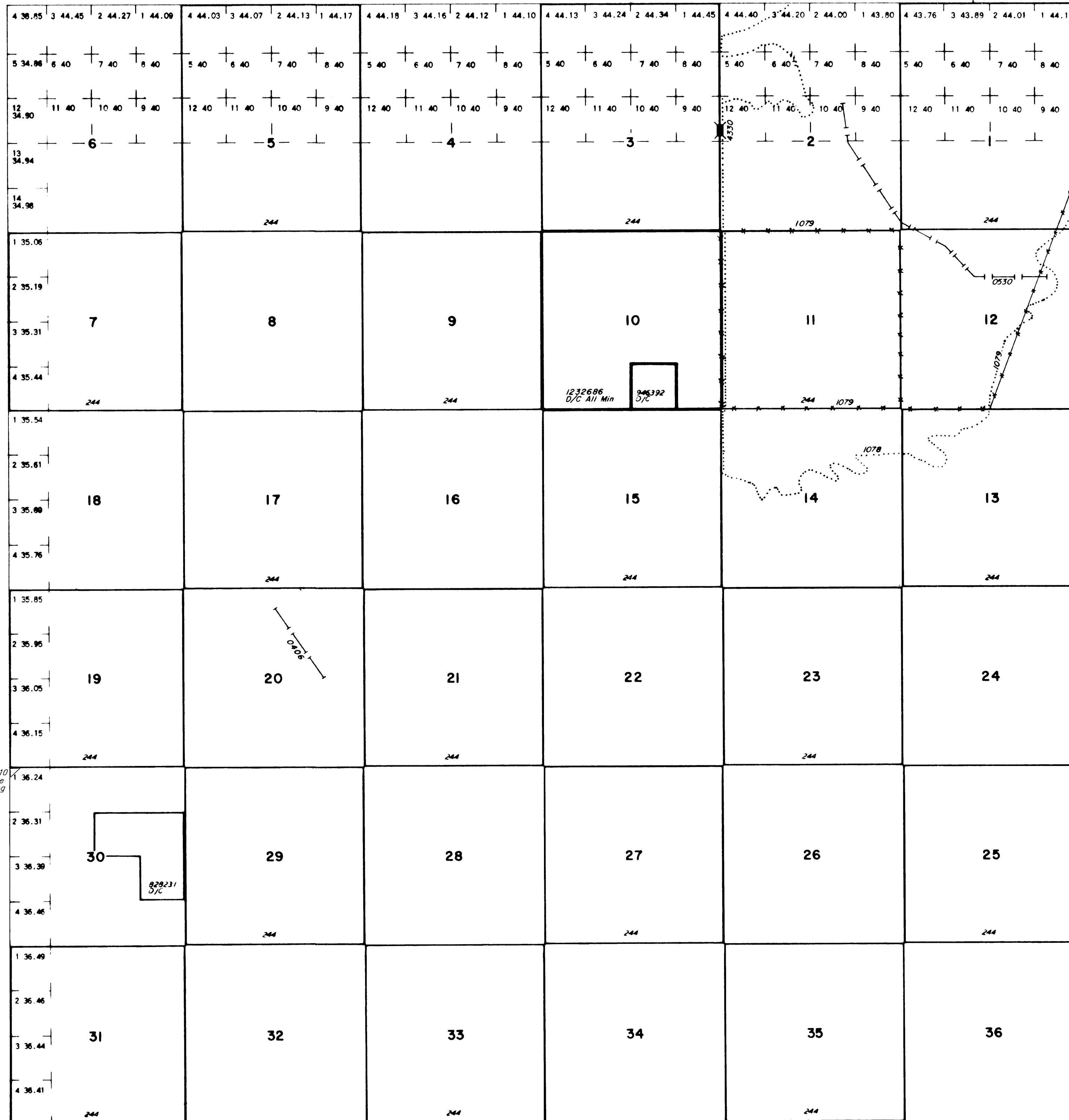

Lat. 40°21'N
Long. 116°24'16"W

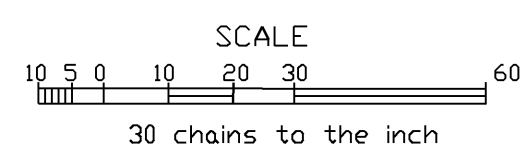

WARNING STATEMENT

This plat is the Bureau's representation of the Record of Title and should be used only as a graphic display of the township survey data. Records hereon do not reflect title changes which may have been effected by lateral movements of rivers or other bodies of water. Refer to the cadastral surveys for official survey information.

CURRENT TO	BY
1/29/81	
2-14-83	
5/18/94	UK
11/18/13	MS

N-610
T. 29N
R. 50E