

TOWNSHIP 28 NORTH RANGE 67 EAST OF THE MOUNT DIABLO MERIDIAN, NEVADA

ELKO COUNTY
ELKO GR DIST

STATUS OF PUBLIC DOMAIN
LAND AND MINERAL TITLES

MT PLAT

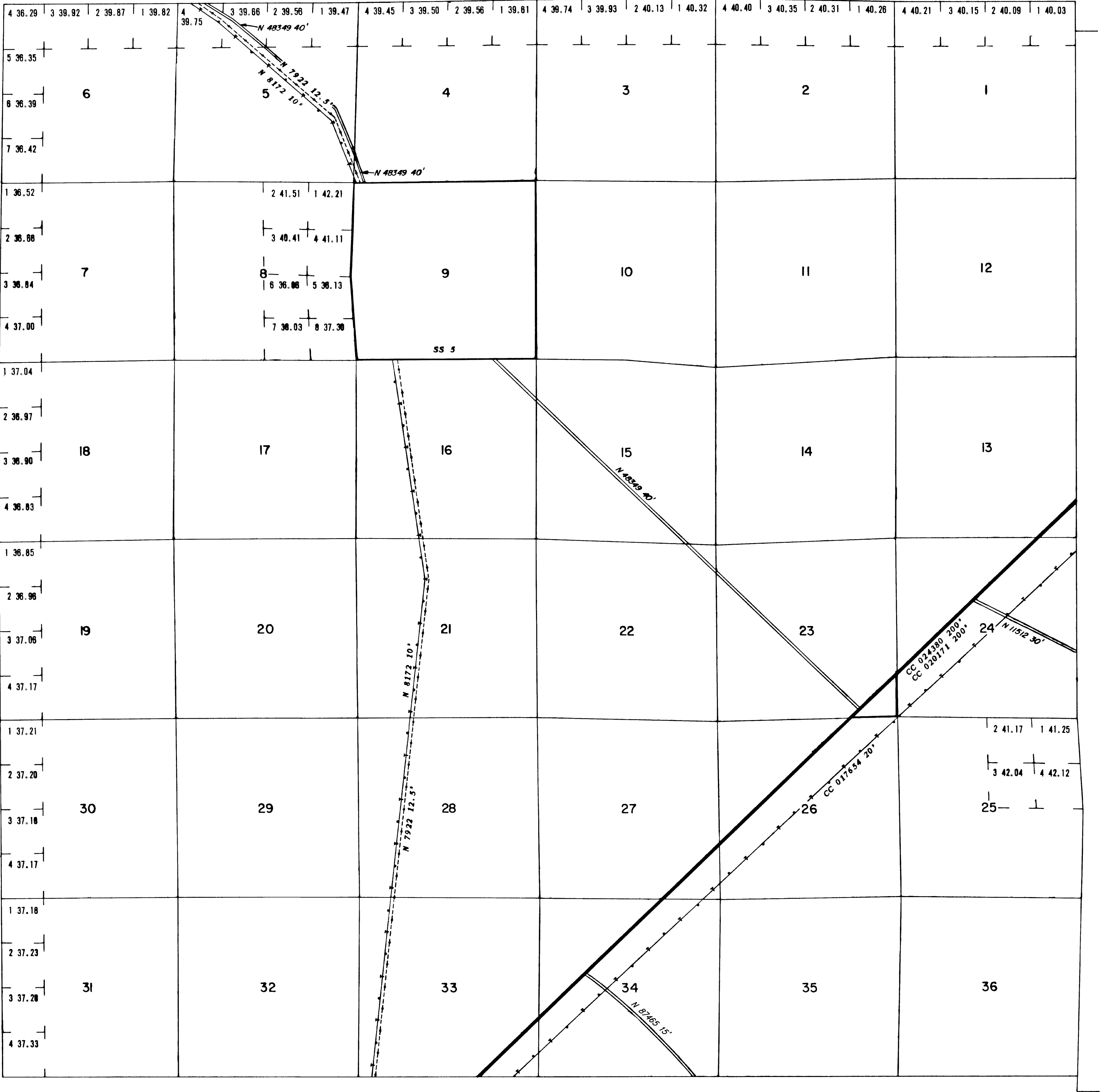

| INDEX TO SEGREGATED TRACTS | | | | |
|----------------------------|-----------------|---|-----|-------------|
| RESURVEY | ORIGINAL SURVEY | | | |
| TRACT NO | T | R | SEC | SUBDIVISION |
| | | | | |
| | | | | |
| | | | | |
| | | | | |
| | | | | |
| | | | | |
| | | | | |
| | | | | |
| | | | | |

FOR ORDERS EFFECTING DISPOSAL OR USE OF
UNIDENTIFIED LANDS WITHDRAWN FOR CLASSIFICATION,
MINERALS, WATER AND/OR OTHER PUBLIC PURPOSES.
REFER TO INDEX OF MISCELLANEOUS DOCUMENTS.

N93903 AML Physical Safety Closure Project dated
6/16/2011 Affects:
Sec 7: NE1/4SE1/4NE1/4, SE1/4SW1/4SE1/4,
SE1/4NW1/4NE1/4,
Lot 3.
Sec 8: NW1/4SW1/4NW1/4.

| CURRENT TO | BY | CURRENT TO | BY |
|------------|----|------------|----|
| 05/05/2025 | KD | | |
| | | | |
| | | | |
| | | | |

T. 28 N
R. 67 E

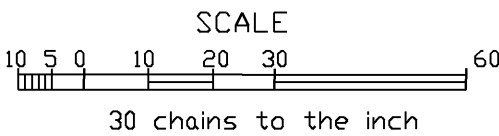

WARNING STATEMENT
This plat is the Bureau's representation of the Record of Title and should be used only as a graphic display of the township survey data. Records hereon do not reflect title changes which may have been effected by the lateral movements of rivers or other bodies of water. Refer to the cadastral surveys for official survey information.

| PLAT TYPE |
|-----------|
| |