

TOWNSHIP 28 NORTH RANGE 49 EAST OF THE MOUNT DIABLO MERIDIAN, NEVADA

EUREKA COUNTY
ELKO GR DIST

STATUS OF PUBLIC DOMAIN
LAND AND MINERAL TITLES

OG PLAT

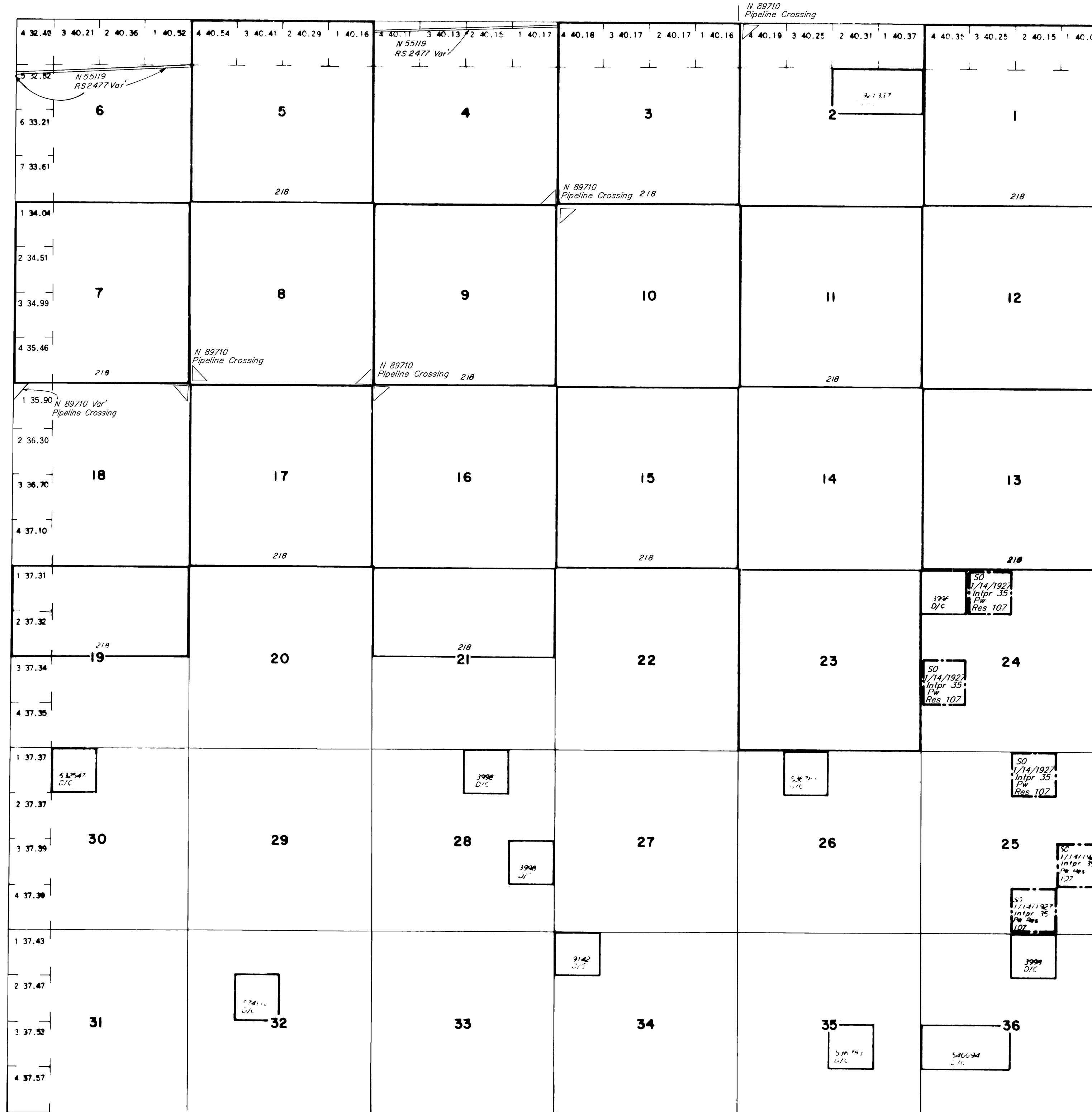

INDEX TO SEGREGATED TRACTS				
RESURVEY	ORIGINAL SURVEY			
TRACT NO	T	R	SEC	SUBDIVISION

FOR ORDERS EFFECTING DISPOSAL OR USE OF UNIDENTIFIED LANDS WITHDRAWN FOR CLASSIFICATION, MINERALS, WATER AND/OR OTHER PUBLIC PURPOSES, REFER TO INDEX OF MISCELLANEOUS DOCUMENTS.

- N 33002 BLM O CL Unsuitable DLE affects
- Sec 8 ALL
 - Sec 20 ALL
 - Sec 29 ALL
 - Sec 30 SE 1/4
 - Sec 31 ALL
 - Sec 32 ALL except SE 1/4 NW 1/4

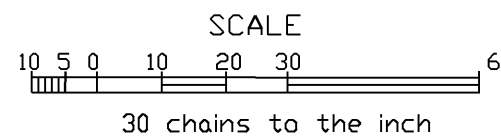

WARNING STATEMENT

This plat is the Bureau's representation of the Record of Title and should be used only as a graphic display of the township survey data. Records hereon do not reflect title changes which may have been effected by lateral movements of rivers or other bodies of water. Refer to the cadastral surveys for official survey information.

Lat. 40°16'N
Long. 116°31'05"W

CURRENT TO	BY
11-7-92	AKB JK
6-30-93	AKB JK
7-27-93	AKB JK
8/29/2013	SLB
11/18/13	MS
9/11/2014	SLB

OG GEO

N 010
T. 28N
R 49E
#2