

# TOWNSHIP 28 NORTH RANGE 49 EAST OF THE MOUNT DIABLO MERIDIAN, NEVADA

EUREKA COUNTY  
ELKO GR DIST

STATUS OF PUBLIC DOMAIN  
LAND AND MINERAL TITLES

## MT PLAT

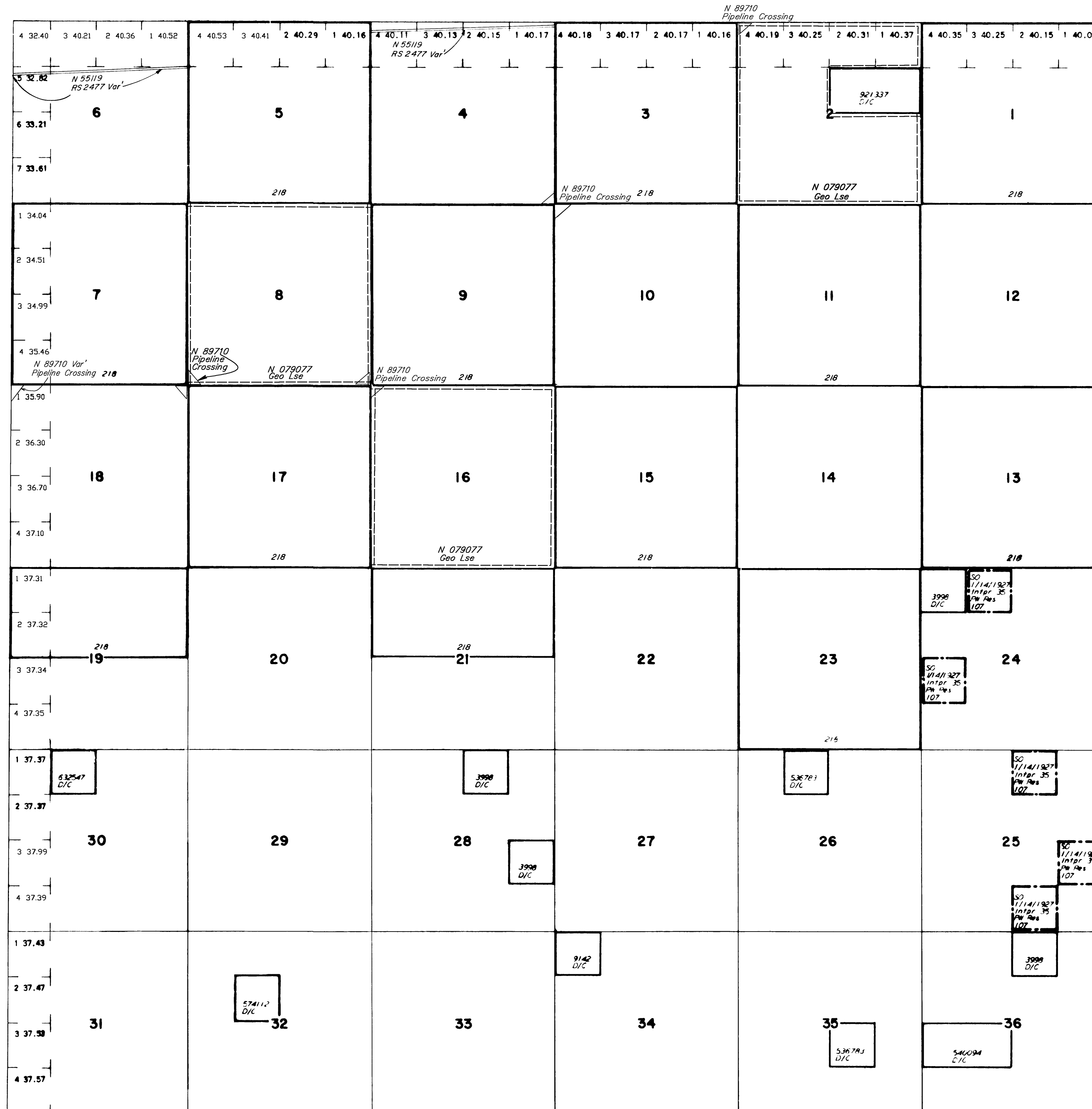

INDEX TO SEGREGATED TRACTS				
TRACT NO	RESURVEY		ORIGINAL SURVEY	
	T	R	SEC	SUBDIVISION

FOR ORDERS EFFECTING DISPOSAL OR USE OF UNIDENTIFIED LANDS WITHDRAWN FOR CLASSIFICATION, MINERALS, WATER AND/OR OTHER PUBLIC PURPOSES, REFER TO INDEX OF MISCELLANEOUS DOCUMENTS.

N 33002 BLM O CL Unsuitable DLE affects  
 Sec 8 ALL  
 Sec 20 ALL  
 Sec 29 ALL  
 Sec 30 SE 1/4  
 Sec 31 ALL  
 Sec 32 ALL except SE 1/4 NW 1/4

CURRENT TO	BY	CURRENT TO	BY
9/11/2014	SAL		
08/04/2021	SAL		
OG GEO			

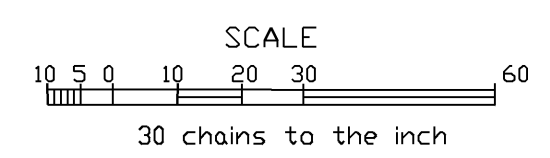

WARNING STATEMENT  
 This plat is the Bureau's representation of the Record of Title and should be used only as a graphic display of the township survey data. Records hereon do not reflect title changes which may have been effected by lateral movements of rivers or other bodies of water. Refer to the cadastral surveys for official survey information.

Lat. 40°16'N  
Long. 116°31'05"W

N 010  
T. 28N  
R. 49E  
# 1