

TOWNSHIP 27 NORTH RANGE 37 EAST OF THE MOUNT DIABLO MERIDIAN, NEVADA

PERSHING COUNTY  
WINNEMUCCA GR DIST

STATUS OF PUBLIC DOMAIN  
LAND AND MINERAL TITLES  
AND ACQUIRED LANDS

MT PLAT

| INDEX TO SEGREGATED TRACTS |   |                 |     |             |
|----------------------------|---|-----------------|-----|-------------|
| RESURVEY                   |   | ORIGINAL SURVEY |     |             |
| TRACT NO                   | T | R               | SEC | SUBDIVISION |
|                            |   |                 |     |             |
|                            |   |                 |     |             |
|                            |   |                 |     |             |
|                            |   |                 |     |             |
|                            |   |                 |     |             |
|                            |   |                 |     |             |
|                            |   |                 |     |             |
|                            |   |                 |     |             |
|                            |   |                 |     |             |
|                            |   |                 |     |             |
|                            |   |                 |     |             |
|                            |   |                 |     |             |
|                            |   |                 |     |             |
|                            |   |                 |     |             |
|                            |   |                 |     |             |
|                            |   |                 |     |             |

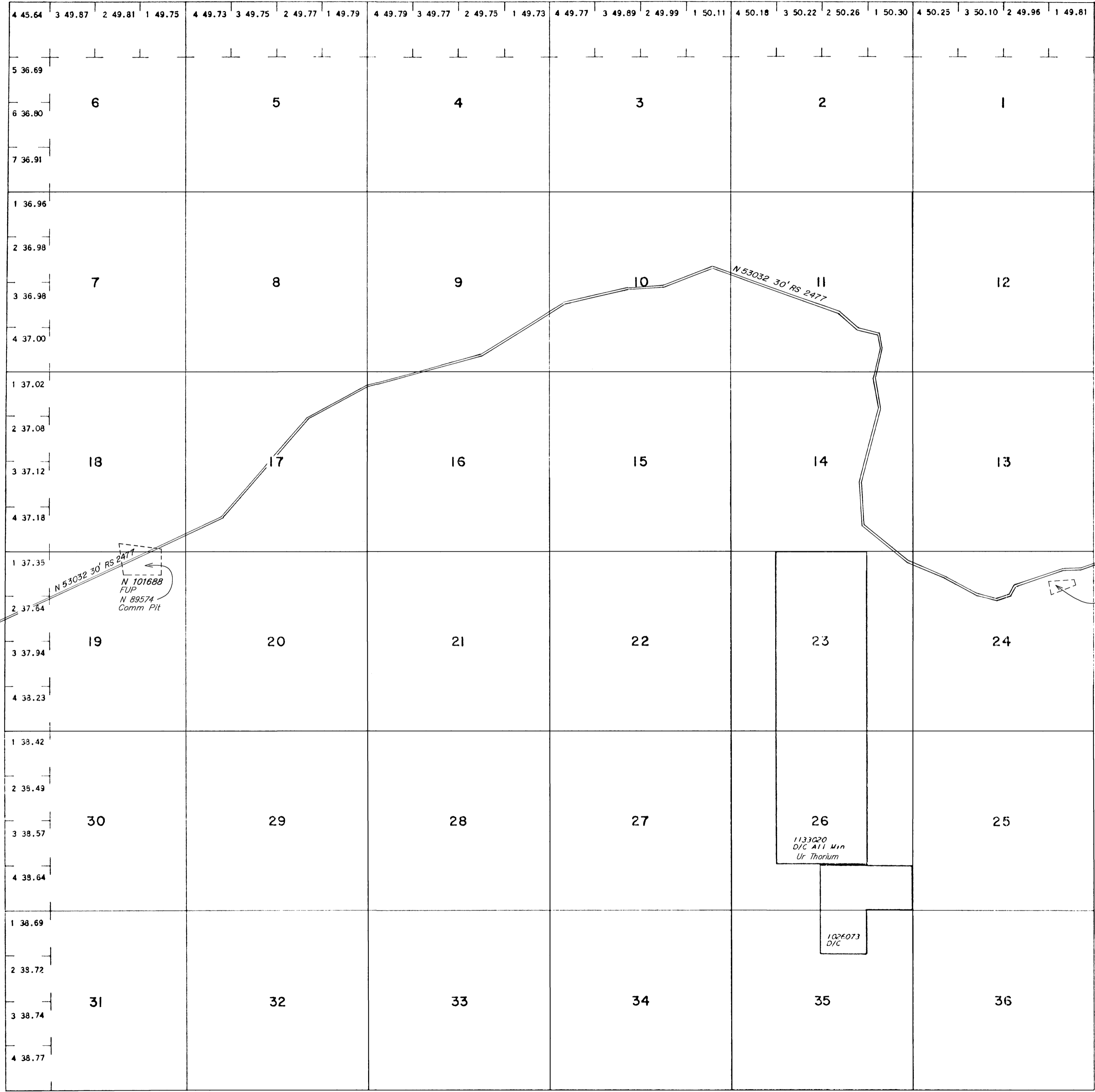

FOR ORDERS EFFECTING DISPOSAL OR USE OF  
UNIDENTIFIED LANDS WITHDRAWN FOR CLASSIFICATION,  
MINERALS, WATER AND/OR OTHER PUBLIC PURPOSES,  
REFER TO INDEX OF MISCELLANEOUS DOCUMENTS.

| CURRENT TO | BY | CURRENT TO | BY |
|------------|----|------------|----|
| 03/25/2024 | MR |            |    |
|            |    |            |    |
|            |    |            |    |
|            |    |            |    |

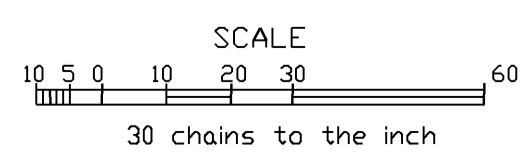

WARNING STATEMENT  
This plat is the Bureau's representation of the Record of Title and should be used only as a graphic display of the township survey data. Records hereon do not reflect title changes which may have been effected by the lateral movements of rivers or other bodies of water. Refer to the cadastral surveys for official survey information.

Lat. 40°08'N  
Long. 117°44'W

T. 27 N  
R. 37 E