

TOWNSHIP 26 NORTH RANGE 58 EAST OF THE MOUNT DIABLO MERIDIAN, NEVADA

ELKO COUNTY

STATUS OF PUBLIC DOMAIN
LAND AND MINERAL TITLES
AND ACQUIRED LANDS

OG PLAT

INDEX TO SEGREGATED TRACTS				
RESURVEY	ORIGINAL SURVEY			
TRACT NO	T	R	SEC	SUBDIVISION

FOR ORDERS EFFECTING DISPOSAL OR USE OF
UNIDENTIFIED LANDS WITHDRAWN FOR CLASSIFICATION,
MINERALS, WATER AND/OR OTHER PUBLIC PURPOSES.
REFER TO INDEX OF MISCELLANEOUS DOCUMENTS.

BLM O CI Unsuitable DLE

Secs 1-3: All

Sec 4: Lots 1,2, S½NE¼, SE¼

Sec 9: E½

Secs 10-15: All

Sec 16: E½

EAR

Sec 28: E½

Sec 33: E½

Lands acquired, including adjoining relicted and
submerged lands, around Ruby Lake by the
United States of America are under administrative
jurisdiction of the Ruby Lake National Wildlife Refuge
(State of Nevada -vs- US, 547 F Supp 776 (1982)).

CURRENT TO	BY	CURRENT TO	BY
12/14/2022	JBB		

N-040
N-010
T.26N
R.58E

PLAT TYPE: OG

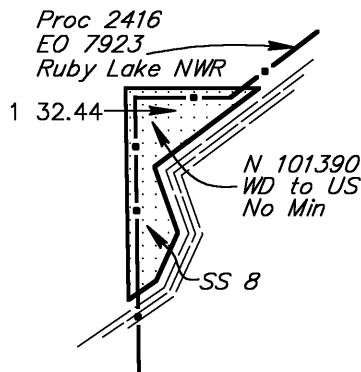

Ruby Lake

N 101389
Deed to US
No Min

Proc. 2416
EO 7923
Ruby Lake NWR

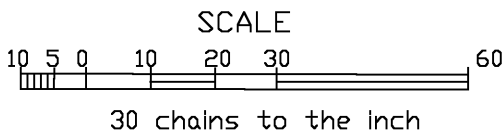

WARNING STATEMENT

This plat is the Bureau's representation of the Record of Title and should be used only as a graphic display of the township survey data. Records hereon do not reflect title changes which may have been effected by the lateral movements of rivers or other bodies of water. Refer to the cadastral surveys for official survey information.