

STATUS OF PUBLIC DOMAIN
LAND AND MINERAL TITLES

MT PLAT

[illegible]

FOR ORDERS EFFECTING DISPOSAL OR USE OF
UNIDENTIFIED LANDS WITHDRAWN FOR CLASSIFICATION,
MINERALS, WATER AND/OR OTHER PUBLIC PURPOSES,
REFER TO INDEX OF MISCELLANEOUS DOCUMENTS.

This image shows a single sheet of white paper with horizontal ruling lines. The lines are evenly spaced and run across the width of the page. There are no margins, text, or other markings on the paper.

CURRENT TO	BY
2/20/01	
2/21/01	
5/5/01	
1-5-83	
8-21-86	BC W
5/20/10	MS

N 060
T. 26 N
R. 41 E

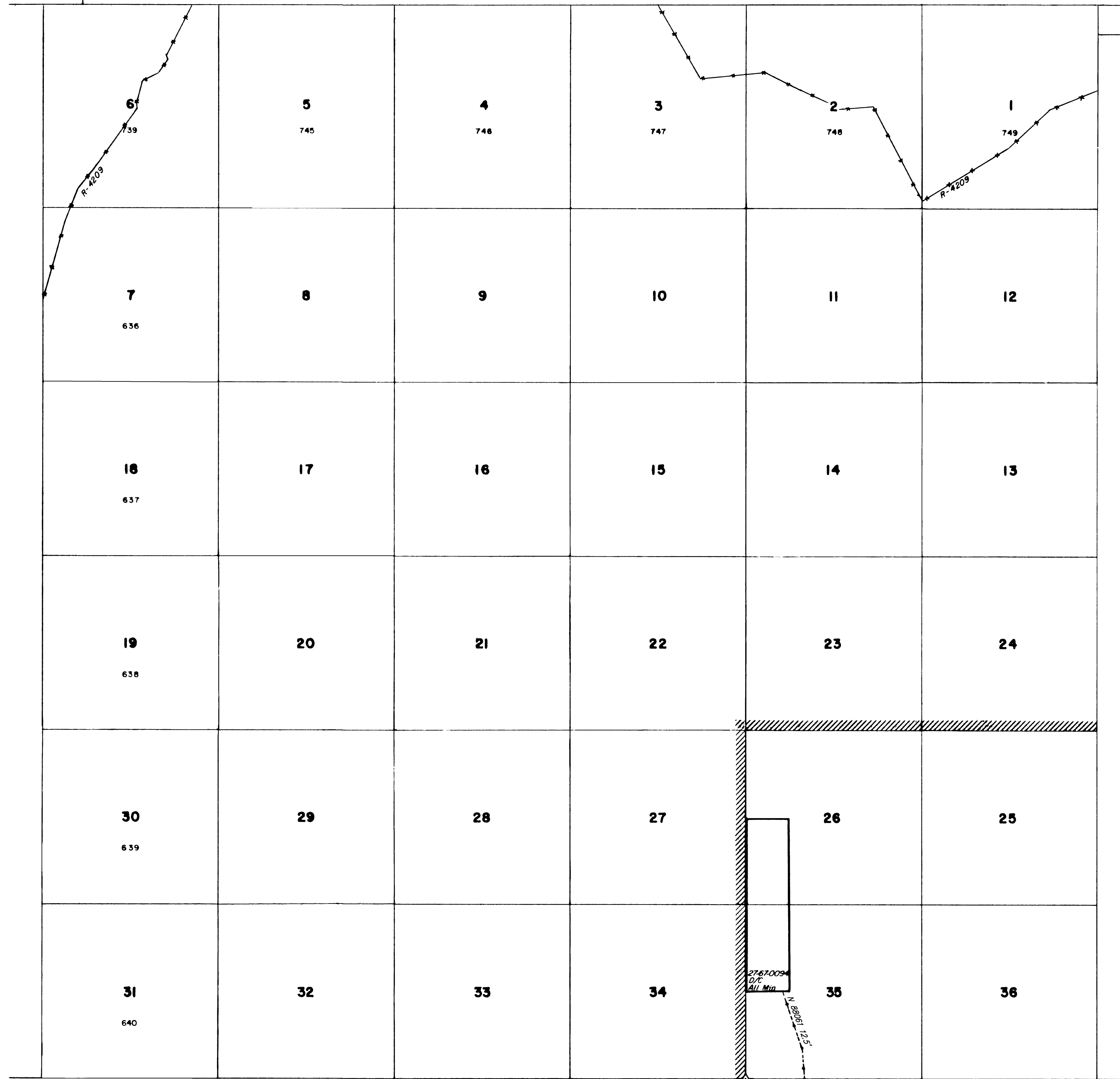

27-67-0094
D/C
All Min

N 88.061° 12.5'

"Cottonwood"
40° 04' 22.274" N
117° 20' 48.467" W

WARNING STATEMENT

This plot is the Bureau's Record of Title and should be used only as a graphic display of the township survey data. Records hereon do not reflect title changes which may have been effected by lateral movements of rivers or other bodies of water. Refer to the cadastral surveys for official survey information.

