

TOWNSHIP 24 NORTH RANGE 24 EAST OF THE MOUNT DIABLO MERIDIAN, NEVADA

WASHOE COUNTY
WINNEMUCCA GR DIST

STATUS OF PUBLIC DOMAIN
LAND AND MINERAL TITLES

MT PLAT

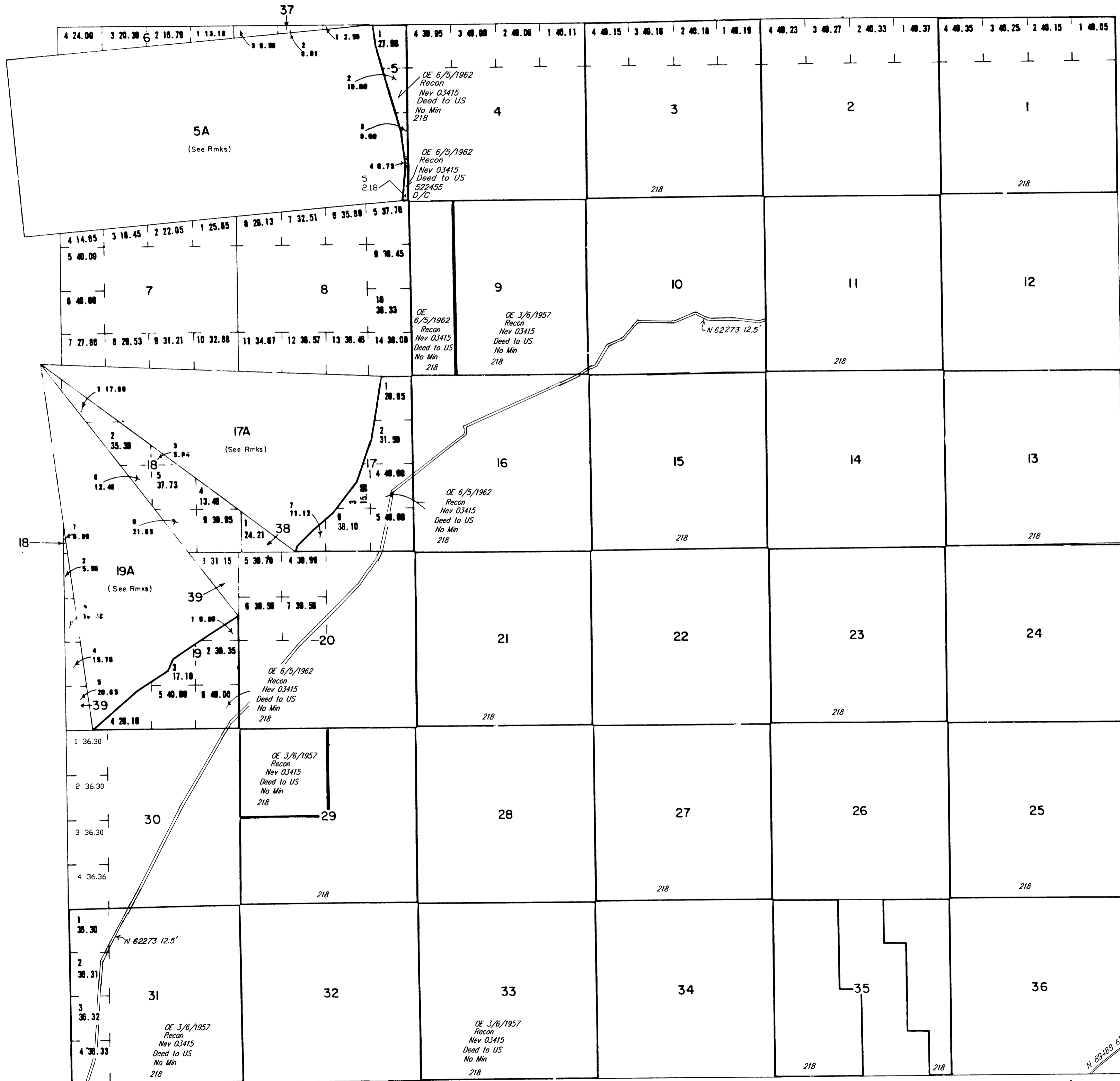

| INDEX TO SEGREGATED TRACTS | | | | |
|----------------------------|-----------------|---|---|-----|
| RESURVEY | ORIGINAL SURVEY | | | |
| | TRACT NO | T | R | SEC |
| | | | | |
| | | | | |
| | | | | |
| | | | | |
| | | | | |
| | | | | |
| | | | | |
| | | | | |
| | | | | |
| | | | | |

FOR ORDERS EFFECTING DISPOSAL OR USE OF UNIDENTIFIED LANDS WITHDRAWN FOR CLASSIFICATION, MINERALS, WATER AND/OR OTHER PUBLIC PURPOSES, REFER TO INDEX OF MISCELLANEOUS DOCUMENTS.

For the correct land status in Sections 5a, 17a and 19a See Solicitor's Opinion- Winnemucca Dry Lake Bed dated 8/7/1975.

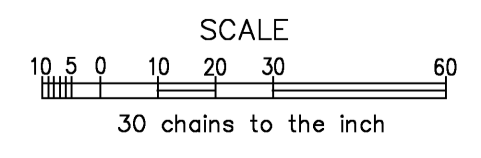

WARNING STATEMENT

This plat is the Bureau's representation of the Record of Title and should be used only as a graphic display of the township survey data. Records hereon do not reflect title changes which may have been effected by the lateral movements of rivers or other bodies of water. Refer to the cadastral surveys for official survey information.

LAT 39°58'N
LONG 119°15'10"W

| CURRENT TO | BY |
|------------|-----|
| 7/13/11 | MS |
| 7/16/2014 | SLL |
| 10/03/2022 | SAL |
| | |
| | |

GEO PLAT

N-020
T. 24N
R. 24E
1