

WASHOE COUNTY

MT PLAT

[illegible]

All Tp included in Wdl Pyramid Lake Ind Res
EO 3/23/1874

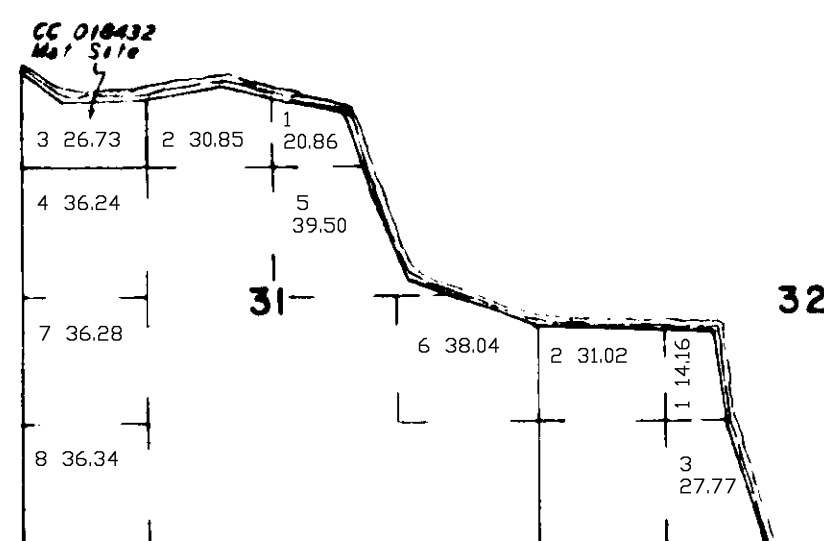
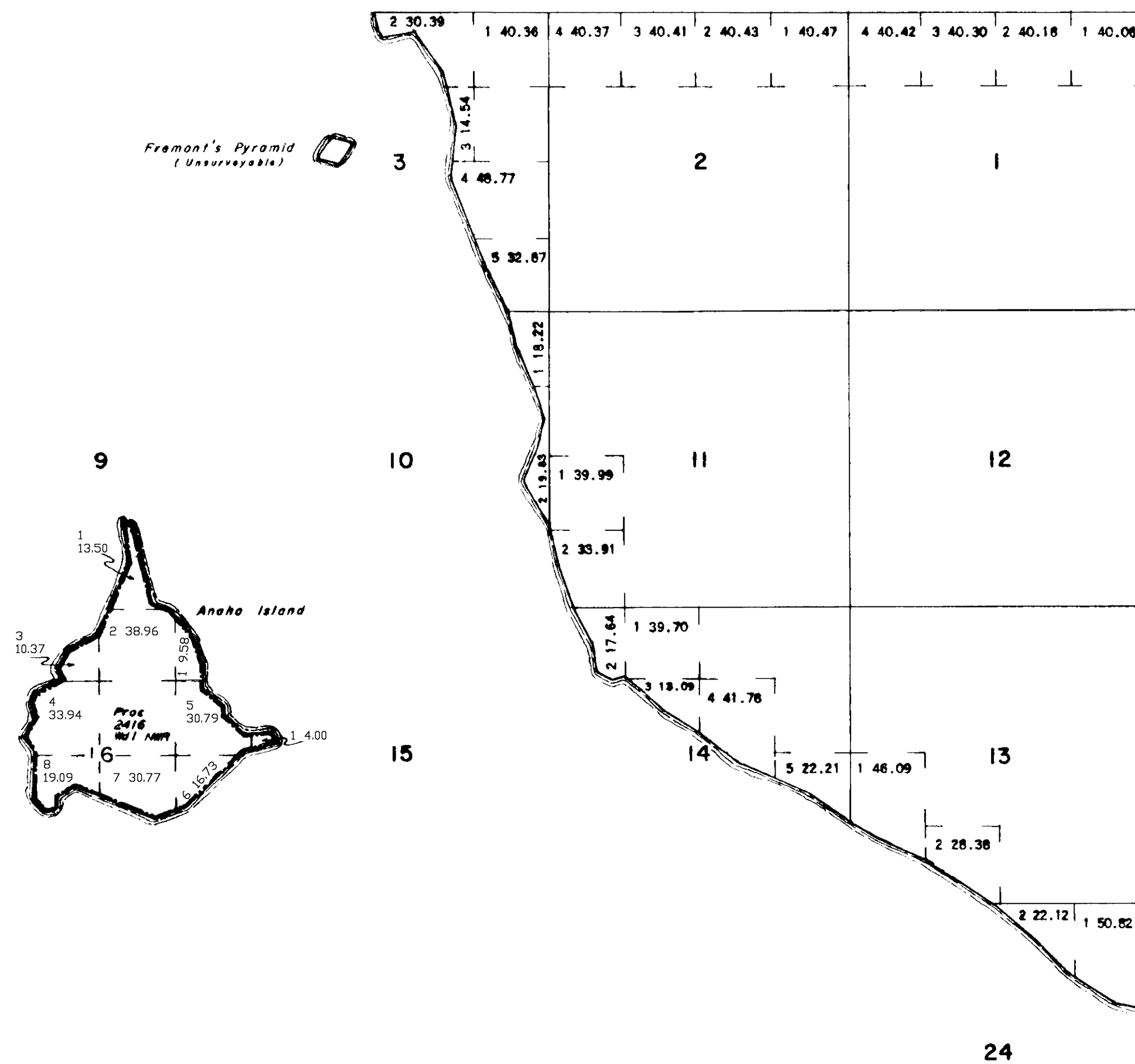

Lat. 39°53'57"N
Long. 119°33'37"W

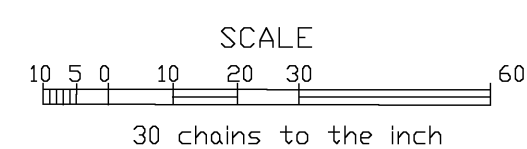

WARNING STATEMENT

This plat is the Bureau's representation of the Record of Title and should be used only as a graphic display of the township survey data. Records hereon do not reflect title changes which may have been effected by lateral movements of rivers or other bodies of water. Refer to the cadastral surveys for official survey information.

[illegible]

T. 24 N
R. 22 E