

TOWNSHIP 23 NORTH RANGE 35 EAST OF THE MOUNT DIABLO MERIDIAN, NEVADA

CHURCHILL COUNTY
CARSON CITY GR DIST

STATUS OF PUBLIC DOMAIN
LAND AND MINERAL TITLES

MT
SUPPL SECS 1, 12-14,
23-27, 34-36

INDEX TO SEGREGATED TRACTS				
RESURVEY	ORIGINAL SURVEY			
TRACT NO	T	R	SEC	SUBDIVISION

FOR ORDERS EFFECTING DISPOSAL OR USE OF
UNIDENTIFIED LANDS WITHDRAWN FOR CLASSIFICATION,
MINERALS, WATER AND/OR OTHER PUBLIC PURPOSES.
REFER TO INDEX OF MISCELLANEOUS DOCUMENTS.

N 89456X, Dixie Valley Geo UA affects the following described land:
Sec. 27, All;
Sec. 34, All;
Sec. 35, All;
Sec. 27, All;

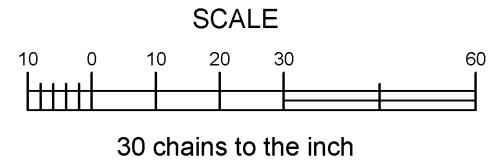
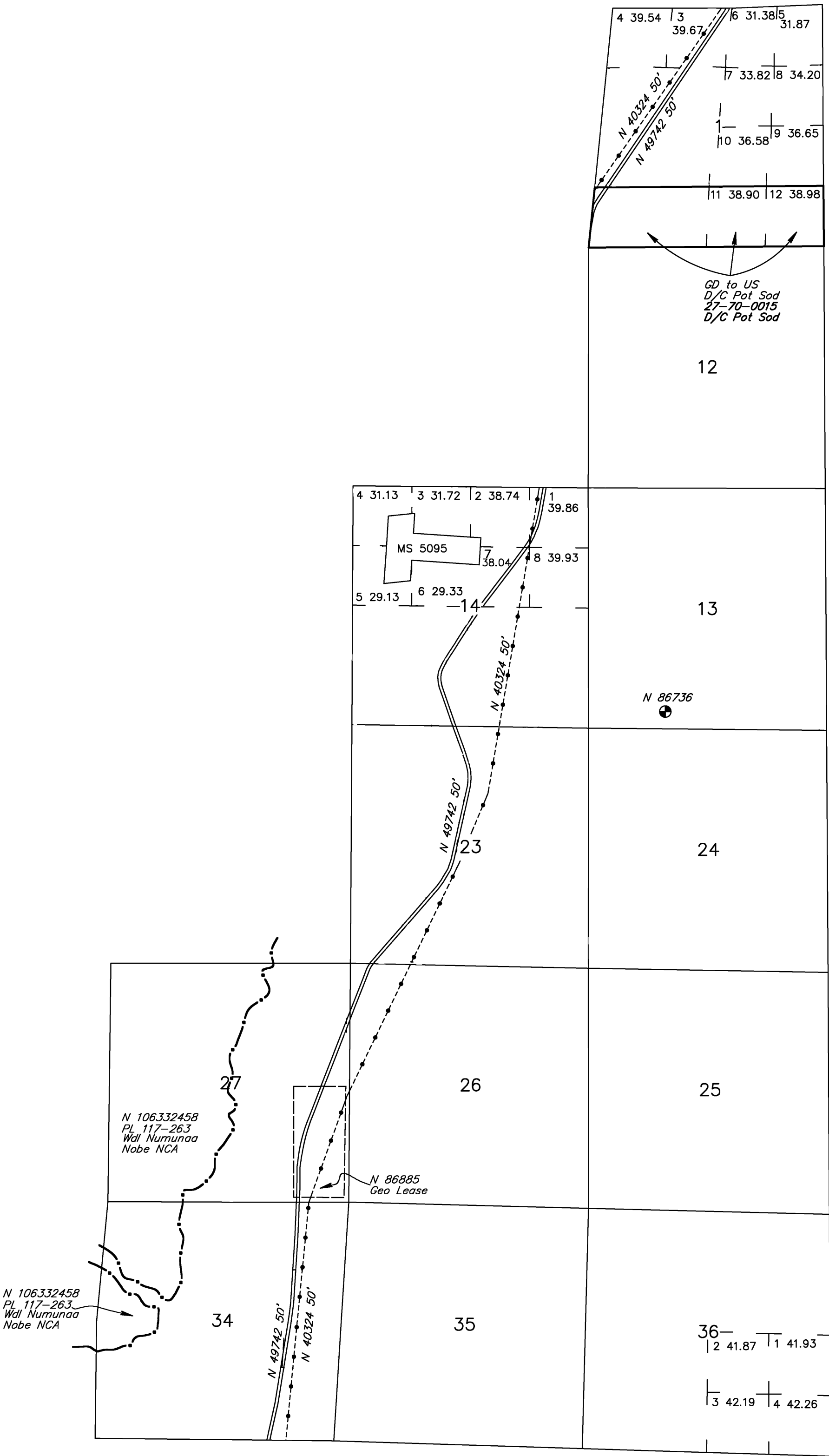

WARNING STATEMENT
This plat is the Bureau's representation of the Record of Title and should be used only as a graphic display of the township survey data. Records hereon do not reflect title changes which may have been effected by lateral movements of rivers or other bodies of water. Refer to the cadastral surveys for official survey information.

CURRENT TO	BY	CURRENT TO	BY
01/03/2024	LAJ		

PLAT TYPE

T. 23 N
R. 35 E
Secs 1,12-14
23-27,34-36