

TOWNSHIP 23 NORTH RANGE 24 EAST OF THE MOUNT DIABLO MERIDIAN, NEVADA

WASHOE COUNTY

**STATUS OF PUBLIC DOMAIN
LAND AND MINERAL TITLES**

MT PLAT

INDEX TO SEGREGATED TRACTS				
RESURVEY TRACT NO	ORIGINAL SURVEY			
	T	R	SEC	SUBDIVISION

FOR ORDERS EFFECTING DISPOSAL OR USE OF UNIDENTIFIED LANDS WITHDRAWN FOR CLASSIFICATION, MINERALS, WATER AND/OR OTHER PUBLIC PURPOSES, REFER TO INDEX OF MISCELLANEOUS DOCUMENTS.

CURRENT TO	BY
7/13/11	MS
9/28/11	MS
10/25/2012	SAL
10/14/2021	MR
10/03/2022	SAL

N-020
T. 23 N
R. 24 E
1

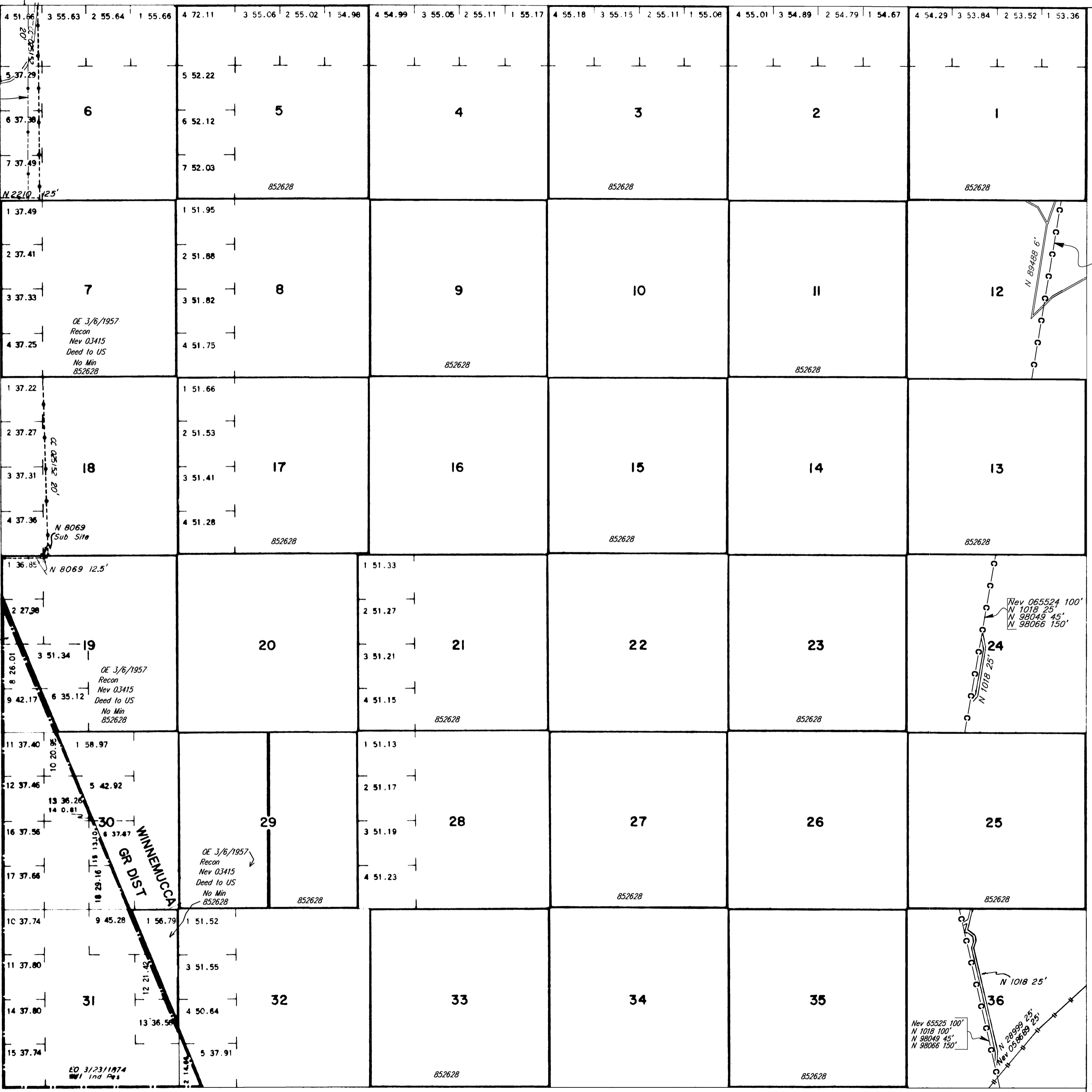

Nev 065524 100'
N 1018 100'
N 98049 45'
N 98066 150'

Nev 065524 100'
N 1018 25'
N 98049 45'
N 98066 150'

Nev 65525 100'
N 1018 100'
N 98049 45'
N 98066 150'

Lat. 39°49'N
Long. 119°13'W

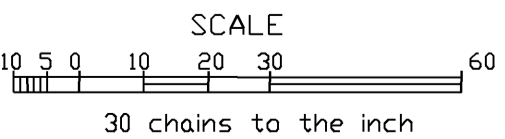

WARNING STATEMENT
This plat is the Bureau's representation of the Record of Title and should be used only as a graphic display of the township survey data. Records hereon do not reflect title changes which may have been effected by the lateral movements of rivers or other bodies of water. Refer to the cadastral surveys for official survey information.