

PARTIALLY SURVEYED

TOWNSHIP 23 NORTH RANGE 20 EAST OF THE MOUNT DIABLO MERIDIAN, NEVADA

PROTRACTION DIAGRAM NO 281

WASHOE COUNTY
CARSON CITY GR DIST

STATUS OF PUBLIC DOMAIN
LAND AND MINERAL TITLES

MT PLAT

INDEX TO SEGREGATED TRACTS				
RESURVEY TRACT NO	ORIGINAL SURVEY			
	T	R	SEC	SUBDIVISION

FOR ORDERS EFFECTING DISPOSAL OR USE OF UNIDENTIFIED LANDS WITHDRAWN FOR CLASSIFICATION, MINERALS, WATER AND/OR OTHER PUBLIC PURPOSES. REFER TO INDEX OF MISCELLANEOUS DOCUMENTS.

N 55343 R/W A/RH L/S
 Sec 14: SE1/4NW1/4, N1/2SW1/4, W1/1
 Sec 15: NE1/4SW1/4, N1/2SE1/4, W1/1

N 25762 BLM OCL UNSUITABLE DLE
 Sec 15: E1/2SW1/4
 Sec 22: Lots 6, 7, 10

N 77831 Water Deed Affects:
 Sec 22: NE1/4, W1/1
 25 Acre-Foot of Underground Water Rights.

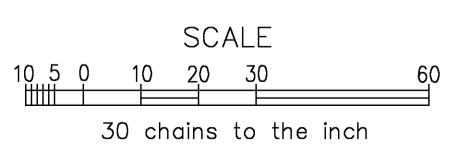
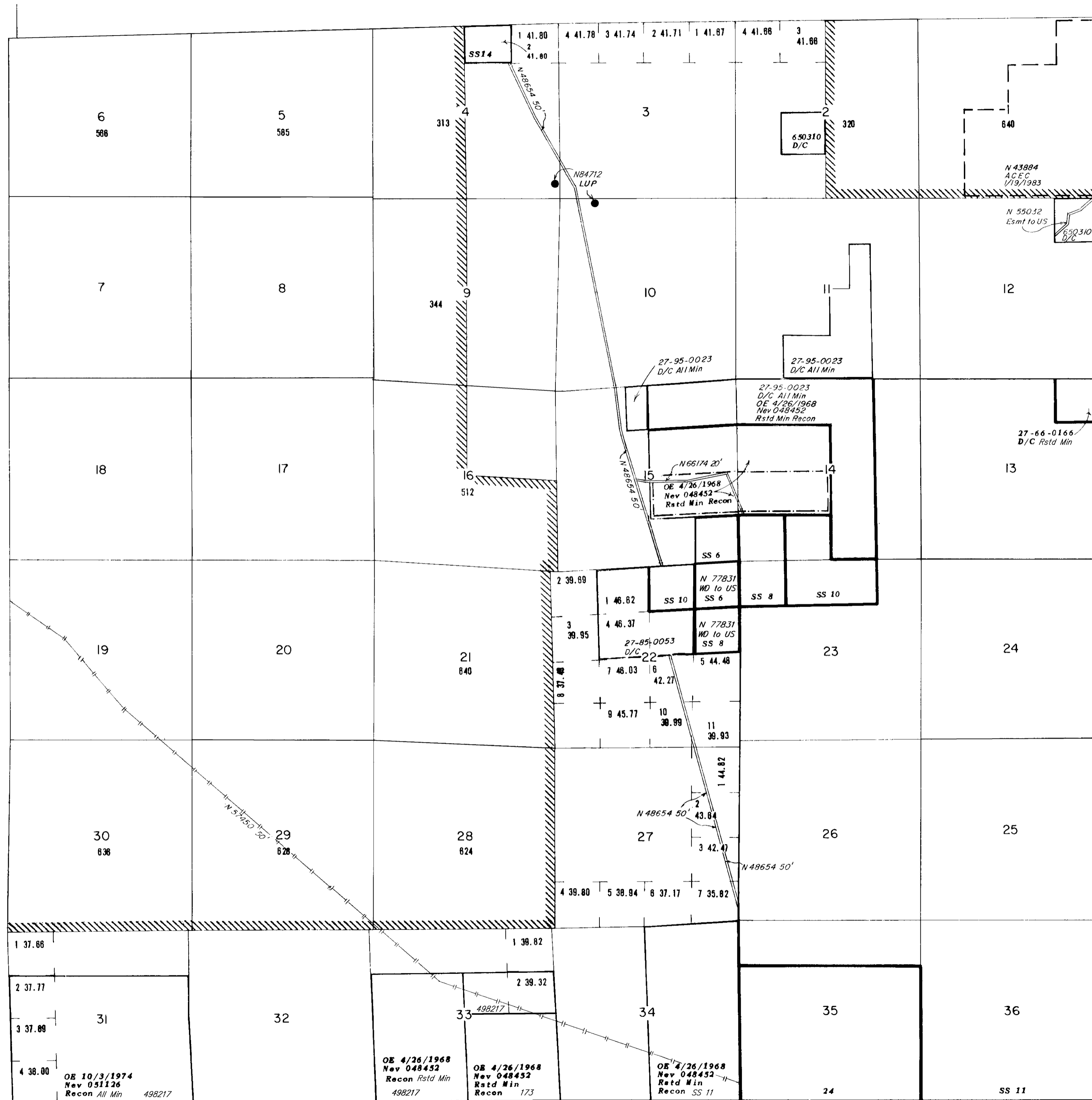

WARNING STATEMENT
 This plat is the Bureau's representation of the Record of Title and should be used only as a graphic display of the township survey data. Records hereon do not reflect title changes which may have been effected by the lateral movements of rivers or other bodies of water. Refer to the cadastral surveys for official survey information.

CURRENT TO	BY
5/15/02	MS
1/9/03	SLL
6/9/03	MS
2/20/07	MS
11/5/07	MS
1/13/11	MS
10/25/11	MS
12/14/12	DMG
11/29/2021	ART

N-030
T-23N
R-20E