

TOWNSHIP 22 NORTH RANGE 64 EAST OF THE MOUNT DIABLO MERIDIAN, NEVADA

WHITE PINE COUNTY
ELY GR DIST

STATUS OF PUBLIC DOMAIN
LAND AND MINERAL TITLES

OG
SUPPL Sec 4

INDEX TO SEGREGATED TRACTS				
RESURVEY TRACT NO	ORIGINAL SURVEY			
	T	R	SEC	SUBDIVISION

FOR ORDERS EFFECTING DISPOSAL OR USE OF UNIDENTIFIED LANDS WITHDRAWN FOR CLASSIFICATION, MINERALS, WATER AND/OR OTHER PUBLIC PURPOSES, REFER TO INDEX OF MISCELLANEOUS DOCUMENTS.

BLM O Ci Unsuitable DLE/Corey Act
Sec 4: N1/2 SE1/4 SW1/4, SW1/4 SE1/4 SW1/4, W1/2 SE1/4 SE1/4 SW1/4, N1/2 SW1/4 SE1/4, SE1/4 SW1/4 SE1/4, E1/2 SW1/4 SW1/4 SE1/4

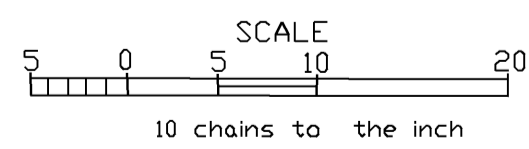
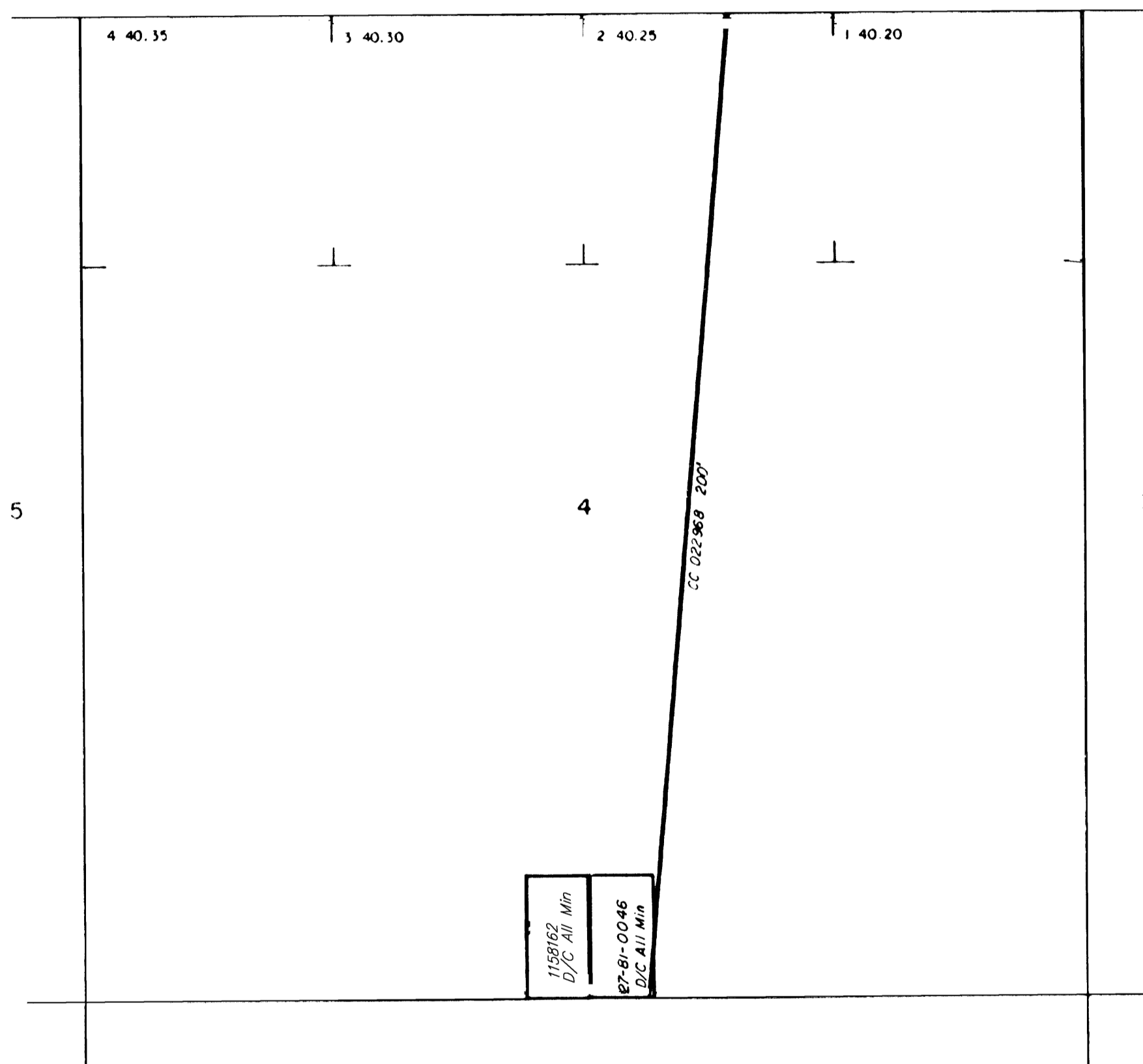

WARNING STATEMENT
This plot is the Bureau's Record of Title and should be used only as a graphic display of the township survey data. Records hereon do not reflect title changes which may have been effected by lateral movements of rivers or other bodies of water. Refer to the cadastral surveys for official survey information.

Blank lined area for notes or signatures.

CURRENT TO	BY
12/16/11	MS
3/20/13	DMG
8/2/16	MS