

TOWNSHIP 22 NORTH RANGE 28 EAST OF THE MOUNT DIABLO MERIDIAN, NEVADA

CHURCHILL COUNTY
WINNEMUCCA GR DIST

STATUS OF PUBLIC DOMAIN
LAND AND MINERAL TITLES
AND ACQUIRED LANDS

MT PLAT

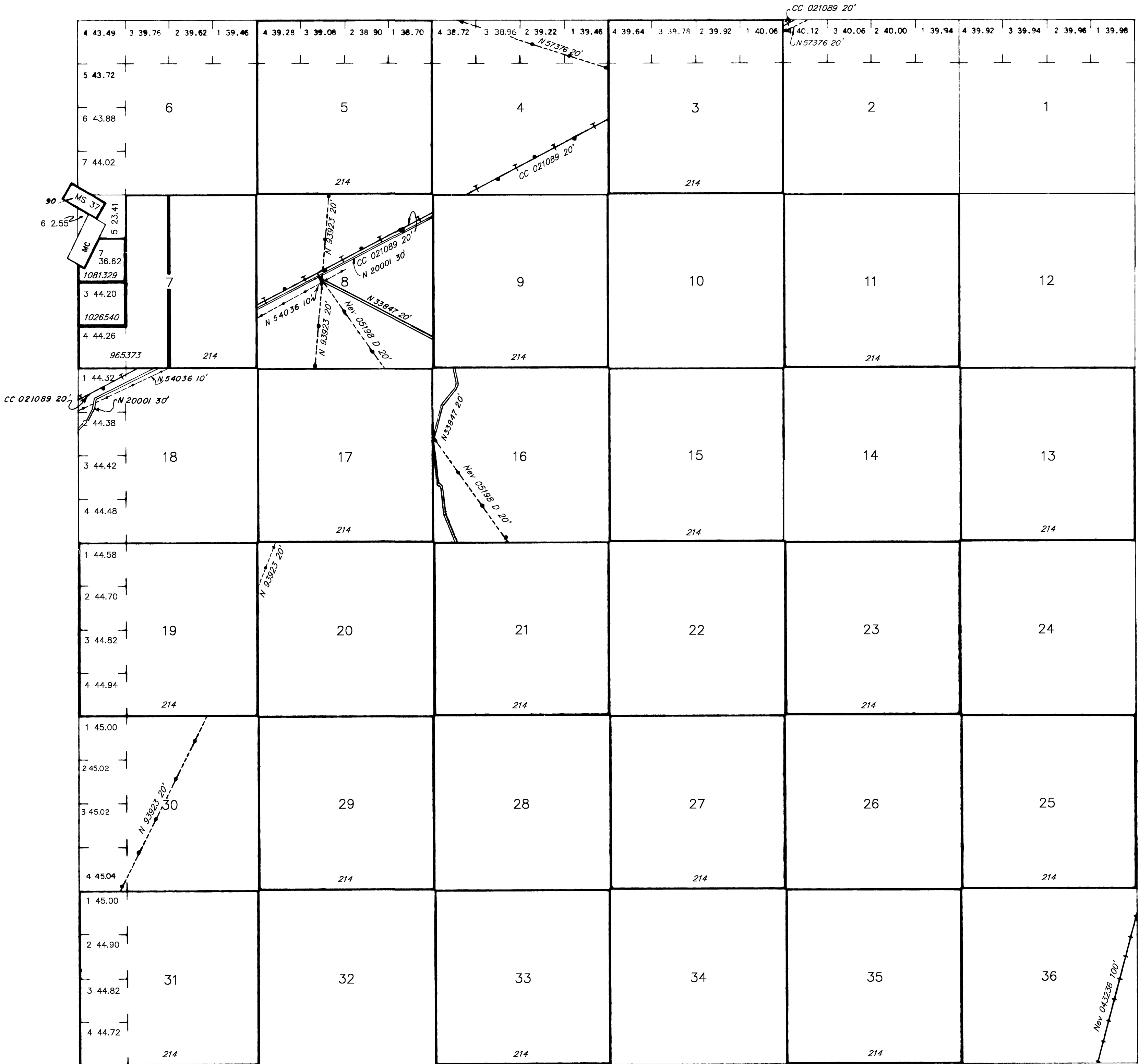

INDEX TO SEGREGATED TRACTS				
RESURVEY	ORIGINAL SURVEY			
TRACT NO	T	R	SEC	SUBDIVISION

FOR ORDERS EFFECTING DISPOSAL OR USE OF
UNIDENTIFIED LANDS WITHDRAWN FOR CLASSIFICATION,
MINERALS, WATER AND/OR OTHER PUBLIC PURPOSES.
REFER TO INDEX OF MISCELLANEOUS DOCUMENTS.

Sec 7 "MC" is an unpatented mining claim - Pol Luck Lode
contains 16.88 acres

N 24143 Desert Peak Geothermal Unit Agreement Aplin affects:
Sec 6: All excluding MS 37
Sec 7: Lots 5 & 6 including unpatented MC
Sec 8: All
Sec 18: All

NVNV 106386440: Desert Queen Geo UA affects:
Sec 4: Lots 1-4, S1/2NE1/4, S1/2NW1/4, S1/2;
Sec 5: Lots 1-4, S1/2NE1/4, S1/2NW1/4, S1/2;
Sec 6: Lots 1-7, S1/2NE1/4, SE1/4NW1/4,
E1/2SW1/4, SE1/4;
Sec 7: Lots 3-7, E1/2, E1/2NW1/4, E1/2SW1/4;
Sec 8: All;
Sec 9: All;
Sec 16: All;
Sec 17: All;
Sec 18: Lots 1-4, E1/2, E1/2NW1/4, E1/2SW1/4;
Sec 19: Lots 1-4, E1/2, E1/2NW1/4, E1/2SW1/4.

CURRENT TO	BY	CURRENT TO	BY
11/18/2024	TJ		

PLAT TYPE

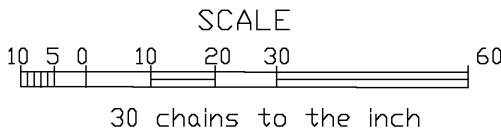

WARNING STATEMENT
This plat is the Bureau's representation of the Record of Title and should be used only as a graphic display of the township survey data. Records hereon do not reflect title changes which may have been effected by the lateral movements of rivers or other bodies of water. Refer to the cadastral surveys for official survey information.

T. 22 N
R. 28 E