

SURVEYED TOWNSHIP 22 NORTH RANGE 27 EAST OF THE MOUNT DIABLO MERIDIAN, NEVADA

CHURCHILL COUNTY
WINNEMUCCA GR DIST

STATUS OF PUBLIC DOMAIN
LAND AND MINERAL TITLES
AND ACQUIRED LANDS

MT PLAT

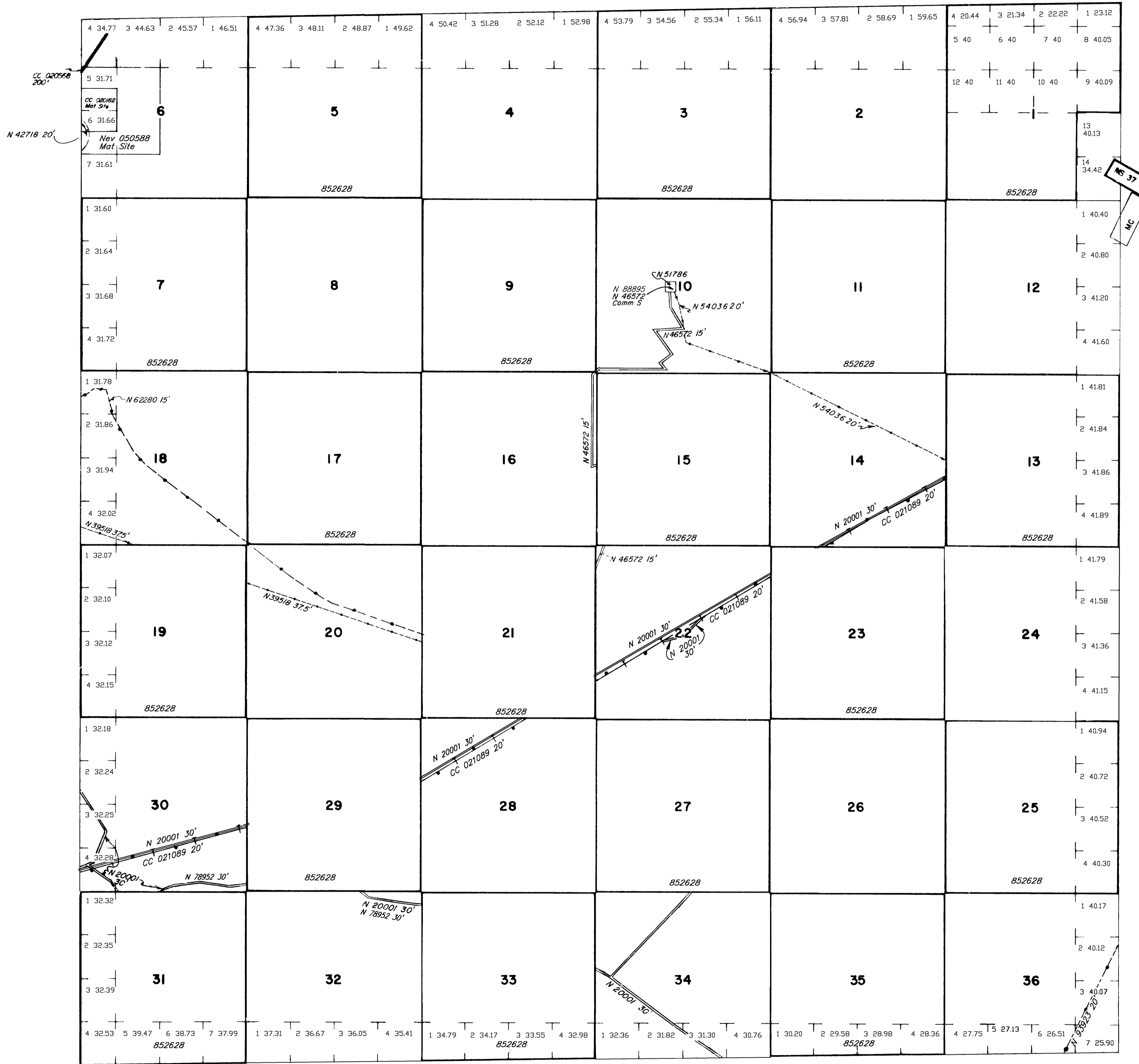

Long. 118° 54' 15" W

INDEX TO SEGREGATED TRACTS				
RESURVEY TRACT NO	ORIGINAL SURVEY			
	T	R	SEC	SUBDIVISION

FOR ORDERS EFFECTING DISPOSAL OR USE OF UNIDENTIFIED LANDS WITHDRAWN FOR CLASSIFICATION, MINERALS, WATER AND/OR OTHER PUBLIC PURPOSES, REFER TO INDEX OF MISCELLANEOUS DOCUMENTS.

N 24140; Desert Peak Geothermal Unit Agreement/ Participating Area affects; Secs 15, 16, 21, 22, 27, 28, All.

N 10922; Brady Hot Springs UA affects; Sec 6: Lot 4.

N 58562X; Brady Hot Springs UA affects; Sec 6: Lots 1-3, 5-7, S1/2NE1/4, SE1/4NW1/4, E1/2SW1/4, SE1/4; Sec 7: Lots 1-4, E1/2, E1/2W1/2; Sec 18: Lots 1-4, E1/2, E1/2W1/2; Sec 19: Lots 1-4, E1/2, E1/2W1/2; Sec 31: Lots 1-7, NE1/4, E1/2NW1/4, NE1/4 SW1/4, N1/2SE1/4.

NVNV 106386440; Desert Queen Geo UA affects; Sec 1: Lots 13-14; Sec 13: Lots 1-4, W1/2NE1/4, W1/2, W1/2SE1/4.

CURRENT TO	BY	CURRENT TO	BY
11/18/2024	TJ		

T. 22 N
R. 27 E

PLAT TYPE

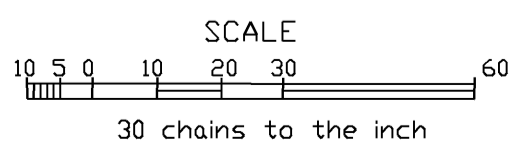

WARNING STATEMENT
This plat is the Bureau's representation of the Record of Title and should be used only as a graphic display of the township survey data. Records hereon do not reflect title changes which may have been effected by lateral movements of rivers or other bodies of water. Refer to the cadastral surveys for official survey information.