

# TOWNSHIP 20 NORTH RANGE 47 EAST OF THE MOUNT DIABLO MERIDIAN, NEVADA

LANDER COUNTY  
BATTLE MTN GR DIST

STATUS OF PUBLIC DOMAIN  
LAND AND MINERAL TITLES

## MT PLAT

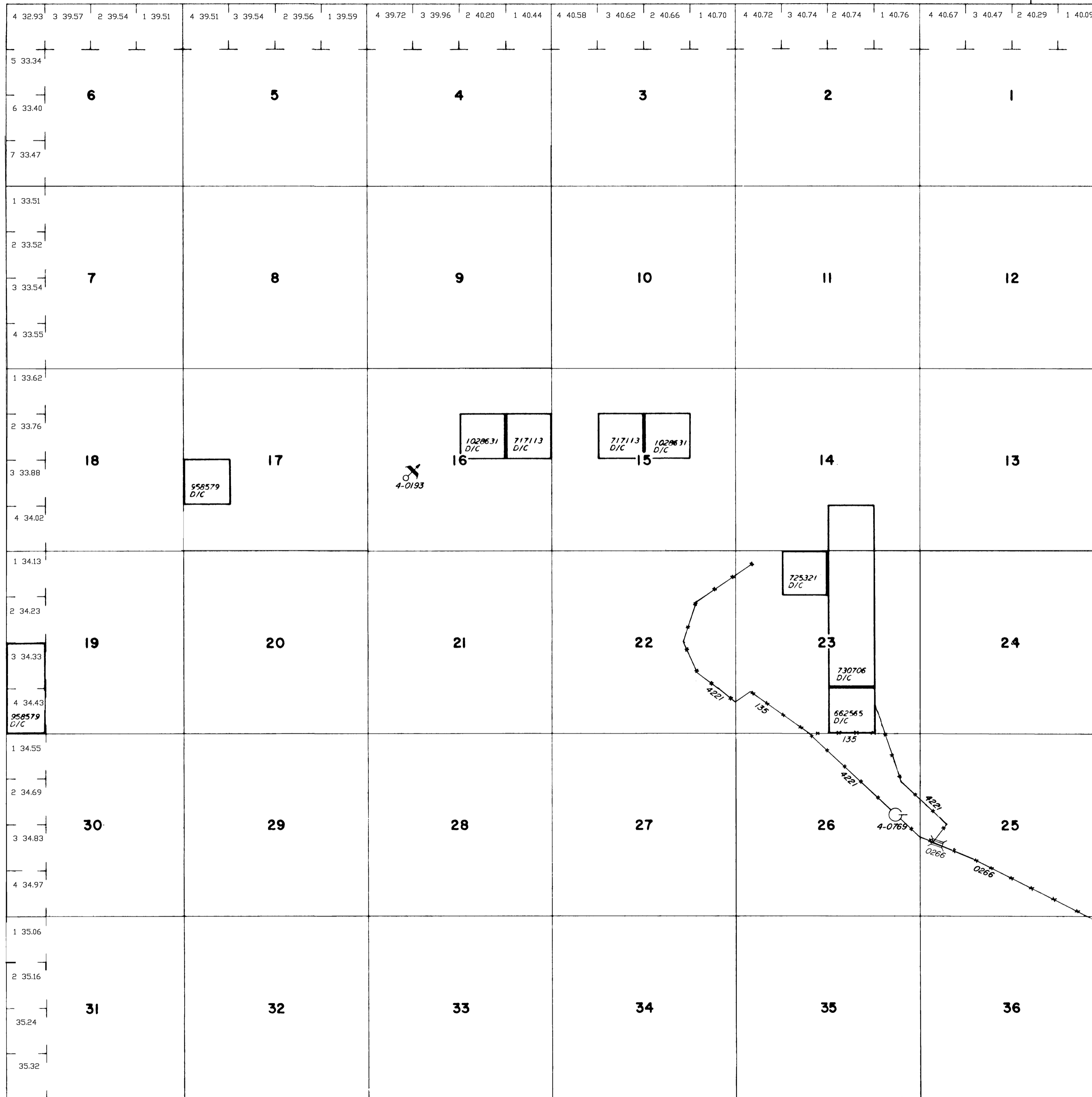

INDEX TO SEGREGATED TRACTS				
RESURVEY	ORIGINAL SURVEY			
TRACT NO	T	R	SEC	SUBDIVISION

**FOR ORDERS EFFECTING DISPOSAL OR USE OF UNIDENTIFIED LANDS WITHDRAWN FOR CLASSIFICATION, MINERALS, WATER AND/OR OTHER PUBLIC PURPOSES, REFER TO INDEX OF MISCELLANEOUS DOCUMENTS.**

WSA (see Dist/SO maps for exact Bdrs.)  
Sec. 1, 2, 3, 10-15, 23, 24

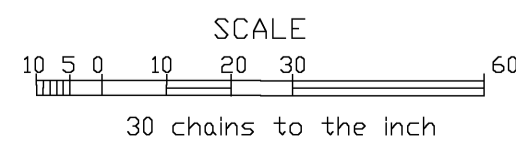

**WARNING STATEMENT**  
This plat is the Bureau's Record of Title and should be used only as a graphic display of the township survey data. Records hereon do not reflect title changes which may have been effected by lateral movements of rivers or other bodies of water. Refer to the cadastral surveys for official survey information.

Lat. 39°33'N  
Long. 116°37'W

CURRENT TO	BY
9-23-81	
1-6-93	
12/10/82	147
10-2-86	ISH
1/5/04	MS
3/1/07	MS
4/22/09	MS
6/25/13	MS

N 060  
T. 20N  
R. 47E