

TOWNSHIP 20 NORTH RANGE 45 1/2 EAST OF THE MOUNT DIABLO MERIDIAN, NEVADA

LANDER COUNTY
BATTLE MTN GR DIST

STATUS OF PUBLIC DOMAIN
LAND AND MINERAL TITLES

GEO PLAT

INDEX TO SEGREGATED TRACTS				
RESURVEY		ORIGINAL SURVEY		
TRACT NO	T	R	SEC	SUBDIVISION

FOR ORDERS EFFECTING DISPOSAL OR USE OF UNIDENTIFIED LANDS WITHDRAWN FOR CLASSIFICATION, MINERALS, WATER AND/OR OTHER PUBLIC PURPOSES, REFER TO INDEX OF MISCELLANEOUS DOCUMENTS.

All Tp included in Wd1 SD C2 SC 1/23/1926

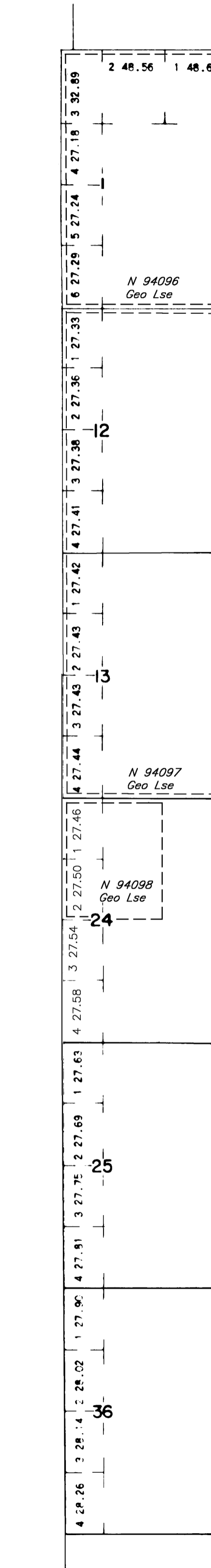

Lat. 35°32'N
Long. 116°51'W

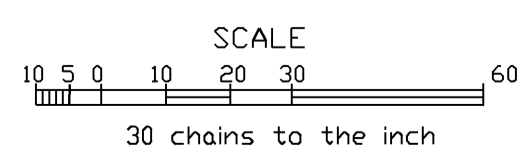

WARNING STATEMENT
This plat is the Bureau's Record of Title and should be used only as a graphic display of the township survey data. Records hereon do not reflect title changes which may have been effected by lateral movements of rivers or other bodies of water. Refer to the cadastral surveys for official survey information.

CURRENT TO	BY
11/7/11	MS
8/4/15	MS
2/5/16	MS
12/7/16	MS

N-060
T. 20N
R. 45 1/2 E